

THE CLINTON TOWNSHIP  
STORMWATER MANAGEMENT ORDINANCE  
CLINTON TOWNSHIP, BUTLER COUNTY,  
PENNSYLVANIA

2011-03 ORD

# Contents

ARTICLE I - GENERAL PROVISIONS .....	4
SECTION 101. SHORT TITLE.....	4
SECTION 102. STATEMENT OF FINDINGS .....	4
SECTION 103. PURPOSE .....	4
SECTION 104. STATUTORY AUTHORITY .....	4
SECTION 105. APPLICABILITY AND EXEMPTIONS .....	5
SECTION 106. REPEALER AND CONFLICTS .....	5
SECTION 107. SEVERABILITY .....	5
SECTION 108. COMPATIBILITY WITH OTHER ORDINANCE REQUIREMENTS .....	5
SECTION 109. DUTY OF PERSONS ENGAGED IN THE DEVELOPMENT OF LAND .....	6
SECTION 110. TOWNSHIP LIABILITY DISCLAIMER.....	6
ARTICLE II – DEFINITIONS .....	7
ARTICLE III - STORMWATER MANAGEMENT STANDARDS.....	16
SECTION 301. GENERAL REQUIREMENTS AND STANDARDS .....	16
SECTION 302. REQUIREMENTS FOR SINGLE FAMILY AND LOW-IMPACT LAND DEVELOPMENTS .....	18
SECTION 302-A. REQUIREMENTS FOR STANDARD-IMPACT LAND DEVELOPMENTS .....	20
SECTION 303. WAIVERS.....	20
SECTION 304. VOLUME CONTROLS.....	21
SECTION 305. RATE CONTROLS .....	23
SECTION 306. SENSITIVE AREAS AND STORMWATER HOTSPOTS .....	23
ARTICLE IV - E&S STANDARDS .....	25
SECTION 401. EROSION AND SEDIMENTATION REQUIREMENTS DURING EARTH DISTURBANCE ACTIVITIES .....	25
ARTICLE V – PROTECTED WATERSHED STANDARDS.....	26
SECTION 501. PROTECTED WATERSHED REQUIREMENTS .....	26
ARTICLE VI – INTENTIONALLY LEFT BLANK .....	29
ARTICLE VII - DESIGN CRITERIA .....	30
SECTION 701. DESIGN CRITERIA FOR STORMWATER MANAGEMENT & DRAINAGE FACILITIES .....	30
SECTION 702. CALCULATION METHODOLOGY.....	36
ARTICLE VIII - SWM SITE PLAN & REPORT REQUIREMENTS.....	40
SECTION 801. GENERAL REQUIREMENTS.....	40
SECTION 802. SWM SITE PLAN & REPORT CONTENTS .....	40
SECTION 803. SWM SITE PLAN & REPORT SUBMISSION .....	44
SECTION 804. SWM SITE PLAN & REPORT REVIEW.....	44
SECTION 805. MODIFICATION OF PLANS .....	44
SECTION 806. AUTHORIZATION TO CONSTRUCT AND TERM OF VALIDITY .....	45
SECTION 807. RECORD DRAWINGS, COMPLETION CERTIFICATE AND FINAL INSPECTION .....	45
ARTICLE IX – EASEMENTS AND COVENANTS .....	46
SECTION 901. EASEMENTS AND COVENANTS .....	46
ARTICLE X - MAINTENANCE RESPONSIBILITIES.....	47
SECTION 1001. FINANCIAL GUARANTEE .....	47
SECTION 1002. MAINTENANCE RESPONSIBILITIES.....	47

SECTION 1003. MAINTENANCE AGREEMENT FOR PRIVATELY OWNED STORMWATER FACILITIES ...	48
ARTICLE XI – INSPECTIONS .....	49
SECTION 1101. SCHEDULE OF INSPECTIONS.....	49
SECTION 1102. RIGHT-OF-ENTRY .....	49
ARTICLE XII - ENFORCEMENT AND PENALTIES .....	50
SECTION 1201. NOTIFICATION .....	50
SECTION 1202. ENFORCEMENT.....	50
SECTION 1203. PUBLIC NUISANCE .....	50
SECTION 1204. SUSPENSION AND REVOCATION.....	50
SECTION 1205. PENALTIES.....	51
SECTION 1206. APPEALS.....	51
ARTICLE XIII – PROHIBITIONS.....	52
SECTION 1301. PROHIBITED DISCHARGES AND CONNECTIONS .....	52
SECTION 1302. ROOF DRAINS .....	52
SECTION 1303. ALTERATION OF BMPS .....	53
ARTICLE XIV - FEES AND EXPENSES .....	53
SECTION 1401. GENERAL .....	53
SECTION 1402. EXPENSES COVERED BY FEES .....	53
EFFECTIVE DATE AND ADOPTION.....	54
APPENDIX A - OPERATION AND MAINTENANCE AGREEMENT .....	55
APPENDIX B – LOW IMPACT DEVELOPMENT PRACTICES.....	58
APPENDIX C - STORMWATER MANAGEMENT DESIGN CRITERIA .....	61
APPENDIX D – REVIEW FEE REIMBERSEMENT AGREEMENT .....	65
APPENDIX E – SMALL PROJECT SWM APPLICATION .....	69
APPENDIX F – RELEASE RATE MAP .....	71
APPENDIX G – ON LOT SUMP CALCULATIONS AND SPECIFICATIONS .....	73

# **ARTICLE I - GENERAL PROVISIONS**

## **Section 101. Short Title**

This Ordinance shall be known and may be cited as the "Clinton Township Stormwater Management Ordinance."

## **Section 102. Statement of Findings**

The Board of Supervisors of Clinton Township adopts this ordinance in accordance with the following findings:

- A. Inadequate management of accelerated stormwater runoff resulting from development throughout a watershed threatens public health and safety, and increases non-point source pollution of water resources.
- B. A comprehensive program of stormwater management, including reasonable regulation of development and activities causing accelerated runoff, is fundamental to the public health, safety, welfare, and the protection of the people of Township and all the people of the Commonwealth, their resources, and the environment.
- C. Stormwater is an important water resource which provides groundwater recharge for water supplies and base flow of streams, which also protects and maintains surface water quality.
- D. Public education on the control of pollution from stormwater is an essential component in successfully addressing stormwater issues.
- E. Non-stormwater discharges to Township separate storm sewer systems can contribute to pollution of Waters of the Commonwealth.

## **Section 103. Purpose**

The purpose of this Ordinance is to promote health, safety, and welfare within Clinton Township, Butler County, by minimizing the harms and maximizing the benefits described in Section 102 of this Ordinance through provisions intended to:

- A. Meet legal water quality requirements under state law, including regulations of 25 PA Code Chapter 93 to protect, maintain, reclaim, and restore the existing and designated uses of the Waters of the Commonwealth.
- B. Manage accelerated runoff and erosion and sedimentation problems close to their source, by regulating activities that cause these problems.
- C. Preserve the natural drainage systems as much as possible.
- D. Manage stormwater impacts close to the runoff source, with a minimum of structures and a maximum use of natural processes.
- E. Provide procedures, performance standards, and design criteria for stormwater planning and management.
- F. Provide standards to meet the NPDES permit requirements.
- G. Minimize nuisances caused by point source discharges.

## **Section 104. Statutory Authority**

- A. Primary Authority: Clinton Township is empowered to regulate these activities by the authority of the Act of October 4, 1978, 32 P.S., P.L. 864 (Act 167), 32 P.S. Section 680.1 et seq., as amended, the "Storm Water Management Act", and the Pennsylvania Second Class Township Code.
- B. Secondary Authority: Clinton Township also is empowered to regulate land use activities that affect runoff by the authority of the Act of July 31, 1968, P.L. 805, No. 247, The Pennsylvania Municipalities Planning Code, as amended.

## **Section 105. Applicability and Exemptions**

In Clinton Township, all regulated activities are subject to regulation by this Ordinance.

Earth disturbance activities and associated stormwater management controls are also regulated under existing state law and implementing regulations. This Ordinance shall operate in coordination with those parallel requirements; the requirements of this Ordinance shall be no less restrictive in meeting the purposes of this Ordinance than state law.

"Regulated Activities" are any earth disturbance activities or any activities that involve the alteration or development of land in a manner that may affect stormwater runoff.

Agricultural activities are exempt from the rate control and SWM Site Plan preparation requirements of this Ordinance provided the activities are performed according to the requirements of 25 PA Code Chapter 102.

Forest management and timber operations are exempt from the Rate and Volume Control requirement and SWM Site Plan preparation requirement of this Ordinance provided the activities are performed according to the requirements of 25 PA Code Chapter 102. It should be noted that temporary roadways are not exempt.

## **Section 106. Repealer and Conflicts**

This ordinance shall replace Ordinance 90-01 As Amended by Ordinance Number 95-03. Any ordinance, ordinance provision(s), or regulation of Clinton Township inconsistent with any of the provision(s) of this Ordinance is hereby repealed to the extent of the inconsistency only.

Where any standard of this ordinance is lesser or more permissive than another, the stricter shall apply.

## **Section 107. Severability**

In the event that a court of competent jurisdiction declares any section(s) or provision(s) of this Ordinance invalid, such decision shall not affect the validity of any of the remaining section(s) or provision(s) of this Ordinance.

## **Section 108. Compatibility with Other Ordinance Requirements**

Approvals issued and actions taken pursuant to this Ordinance do not relieve the Applicant of the responsibility to comply with or to secure required permits or approvals for activities regulated by any other applicable codes, laws, rules, statutes, or ordinances. To the extent that this Ordinance imposes more rigorous or stringent requirements for stormwater management, the specific requirements contained in this Ordinance shall be followed.

### **Section 109. Duty of Persons Engaged in the Development of Land**

Notwithstanding any provision(s) of this Ordinance, including exemptions, any landowner or any person engaged in the alteration or development of land which may affect stormwater runoff characteristics shall implement such measures as are reasonably necessary to prevent injury to health, safety, or other property. Such measures also shall include actions as are required to manage the rate, volume, direction, and quality of resulting stormwater runoff in a manner which otherwise adequately protects health, property, and water quality.

### **Section 110. Township Liability Disclaimer**

- A. Neither the granting of any approval under this Ordinance, nor the compliance with the provisions of this Ordinance, or with any condition imposed by a Township official hereunder, shall relieve any person from any responsibility for damage to persons or property resulting there from, or as otherwise imposed by law nor impose any liability upon the Township for damages to persons or property.
- B. The granting of a permit which includes any storm water management facilities shall not constitute a representation, guarantee or warranty of any kind by the Township, or by an official or employee thereof, of the practicability or safety of any structure, use or other plan proposed, and shall create no liability upon or cause of action against such public body, official or employee for any damage that may result pursuant thereto.

## **ARTICLE II – DEFINITIONS**

For the purpose of this Ordinance, certain terms and words used herein shall be interpreted as follows:

- A. Words used in the present tense include the future tense; the singular number includes the plural; and the plural number includes the singular; words of masculine gender include feminine gender; and words of feminine gender include masculine gender.
- B. The word "includes" or "including" shall not limit the term to the specific example but is intended to extend its meaning to all other instances of like kind and character.
- C. The word "person" includes an individual, firm, association, organization, partnership, trust, company, corporation, or any other similar entity.
- D. The words "shall" and "must" are mandatory; the words "may" and "should" are permissive.
- E. The words "used or occupied" include the words "intended, designed, maintained, or arranged to be used, occupied or maintained".

**Accelerated Erosion** - The removal of the surface of the land through the combined action of human activity and natural processes at a rate greater than would occur because of the natural process alone.

**Agricultural Activities** - Activities associated with agriculture such as agricultural cultivation, agricultural operation, and animal heavy use areas. This includes the work of producing crops, tillage, land clearing, plowing, disking, harrowing, planting, harvesting crops, or pasturing and raising of livestock and installation of conservation measures. Construction of new buildings or impervious area is not considered an Agricultural Activity.

**Alteration** - As applied to land, a change in topography as a result of the moving of soil and rock from one location or position to another; changing of surface conditions by causing the surface to be more or less impervious; land disturbance.

**Applicant** - A landowner, developer, or other person who has filed an application for approval to engage in any Regulated Activities at a project site within the Township.

**Best Management Practices (BMPs)** - Activities, facilities, designs, measures or procedures used to manage stormwater impacts from Regulated Activities, to meet State Water Quality Requirements, to promote groundwater recharge and to otherwise meet the purposes of this Ordinance. Stormwater BMPs are commonly grouped into one of two broad categories or measures: "non-structural" or "structural". "Non-structural" BMPs are measures referred to as operational and/or behavior-related practices that attempt to minimize the contact of pollutants with stormwater runoff whereas "structural" BMPs are measures that consist of a physical device or practice that is installed to capture and treat stormwater runoff. "Structural" BMPs include, but are not limited to, a wide variety of practices and devices, from large-scale retention ponds and constructed wetlands, to small-scale underground treatment systems, infiltration facilities, filter strips, low impact design, bioretention, wet ponds, permeable paving, grassed swales, riparian or forested buffers, sand filters, detention basins, and manufactured devices. "Structural" stormwater BMPs are permanent appurtenances to the project site.

**Channel Erosion** - The widening, deepening, and headward cutting of small channels and waterways, due to erosion caused by moderate to large floods.

**Cistern** - An underground reservoir or tank used for storing rainwater.

**Conservation District** - The Butler County Conservation District. The Butler County Conservation District has the authority under a delegation agreement executed with the Department of Environmental Protection to administer and enforce all or a portion of the regulations promulgated under 25 PA Code Chapter 102.

**Culvert** - A structure with appurtenant works that carries a stream and/or stormwater runoff under or through an embankment or fill.

**Dam** - An artificial barrier, together with its appurtenant works, constructed for the purpose of impounding or storing water or another fluid or semifluid, or a refuse bank, fill or structure for highway, railroad or other purposes which does or may impound water or another fluid or semifluid.

**Design Storm** - The magnitude and temporal distribution of precipitation from a storm event measured in probability of occurrence (e.g., a 25-year storm) and duration (e.g., 24-hours), used in the design and evaluation of stormwater management systems. Also see Return Period.

**Designee** - The agent of the Township and involved with the administration, review or enforcement of any provisions of this Ordinance, as duly appointed by the Board of Supervisors.

**Detention Basin** - An impoundment structure designed to manage stormwater runoff by temporarily storing the runoff and releasing it at a predetermined rate.

**Detention Volume** - The volume of runoff that is captured and released into Waters of the Commonwealth at a controlled rate.

**Developer** - A person, partnership, association, corporation, or other entity, or any responsible person therein or agent thereof, that undertakes any Regulated Activity of this Ordinance.

**Development Site - (Site)** - The specific tract of land for which a Regulated Activity is proposed. Also see Project Site.

**Disturbed Area** - An unstabilized land area where an Earth Disturbance Activity is occurring or has occurred.

**Downslope Property Line** - That portion of the property line of the lot, tract, or parcels of land being developed located such that all overland or pipe flow from the site would be directed toward it.

**Drainage Conveyance Facility** - A stormwater management facility designed to convey stormwater runoff and shall include streams, channels, swales, pipes, conduits, culverts, storm sewers, etc.

**Drainage Easement** - A right granted by a landowner to a grantee, allowing the use of private land for stormwater management, drainage, or conveyance purposes.

**Drainageway** - Any natural or artificial watercourse, trench, ditch, pipe, swale, channel, or similar depression into which surface water flows.



**Earth Disturbance Activity** - A construction or other human activity which disturbs the surface of the land, including, but not limited to, clearing and grubbing, grading, excavations, embankments, land development, agricultural plowing or tilling, timber harvesting activities, road maintenance activities, mineral extraction, and the moving, depositing, stockpiling, or storing of soil, rock or earth materials.

**Erosion** - The movement of soil particles by the action of water, wind, ice, or other natural forces.

**Erosion and Sediment Pollution Control Plan** - A plan which is designed to minimize accelerated erosion and sedimentation.

**Exceptional Value Waters** - Surface waters of high quality, which satisfies PA Code Title 25 Environmental Protection, Chapter 93 Water Quality Standards 93.4b(b) (relating to anti-degradation).

**Existing Conditions** - The initial condition of a project site prior to the proposed construction. If the initial condition of the site is undeveloped land and not forested, the land use shall be considered as "meadow" unless the natural land cover is documented to generate lower Curve Numbers or Rational "C" Coefficient.

**FEMA** - The Federal Emergency Management Agency.

**Flood** - A general but temporary condition of partial or complete inundation of normally dry land areas from the overflow of streams, rivers, and other Waters of the Commonwealth.

**Flood Fringe** - The remaining portions of the 100-year floodplain outside of the floodway boundary.

**Floodplain** - Any land area susceptible to inundation by water from any natural source or delineated by applicable Department of Housing and Urban Development, Federal Insurance Administration Flood Hazard Boundary - mapped as being a special flood hazard area. Included are lands adjoining a river or stream that have been or may be inundated by a 100-year flood. Also included are areas that comprise Group 13 Soils, as listed in Appendix A of the Pennsylvania Department of Environmental Protection (PADEP) Technical Manual for Sewage Enforcement Officers (as amended or replaced from time to time by PADEP).

**Floodway** - The channel of the watercourse and those portions of the adjoining floodplains that are reasonably required to carry and discharge the 100-year frequency flood. Unless otherwise specified, the boundary of the floodway is as indicated on maps and flood insurance studies provided by FEMA. In an area where no FEMA maps or studies have defined the boundary of the 100-year frequency floodway, it is assumed - absent evidence to the contrary - that the floodway extends from the stream to 50 feet landward from the top of the bank of the stream.

**Forest Management/Timber Operations** - Planning and activities necessary for the management of forestland. These include timber inventory and preparation of forest management plans, silvicultural treatment, cutting budgets, logging road design and construction, timber harvesting, site preparation and reforestation.

**Freeboard** - A vertical distance between the elevation of the design high water and the top of a dam, levee, tank, basin, or diversion ridge. The space is required as a safety margin in a tank, pond or basin.

**Grade** - A slope, usually of a road, channel or natural ground specified in percent and shown on plans as specified herein.

**(To) Grade** - To finish the surface of a roadbed, top of embankment or bottom of excavation.

**Groundwater Recharge** - Replenishment of existing natural underground water supplies.

**HEC-HMS Model Calibrated** - (Hydrologic Engineering Center Hydrologic Modeling System) A computer-based hydrologic modeling technique adapted to the watershed(s) in Butler County for the Act 167 Plan. The model has been calibrated by adjusting key model input parameters.

**High Quality Waters** - Surface water having quality, which exceeds levels necessary to support propagation of fish, shellfish, and wildlife and recreation in and on the water by satisfying PA Code Title 25 Environmental Protection, Chapter 93 Water Quality Standards 93.4b(a).

**Hydrologic Soil Group (HSG)** - Infiltration rates of soils vary widely and are affected by subsurface permeability as well as surface intake rates. Soils are classified into one of four HSG (A, B, C, and D) according to their minimum infiltration rate, which is obtained for bare soil after prolonged wetting. The Natural Resource Conservation Service (NRCS) of the US Department of Agriculture defines the four groups and provides a list of most of the soils in the United States and their group classification. The soils in the area of interest may be identified from a soil survey report from the local NRCS office or the County Conservation District.

**Impervious Surface (Impervious Area)** - A surface that prevents the infiltration of water into the ground. Impervious surface (or areas) include, but is not limited to: roofs, additional indoor living spaces, patios, garages, storage sheds and similar structures, parking or driveway areas, and any new streets and sidewalks. Any surface areas proposed to initially be gravel or crushed stone shall be assumed to be impervious surfaces.

**Impoundment** - A retention or detention basin designed to retain stormwater runoff and release it at a controlled rate.

**Infiltration Structures** - A structure designed to direct runoff into the ground (e.g., french drains, seepage pits, seepage trench, etc.).

**Inlet** - A surface connection to a closed drain. A structure at the diversion end of a conduit. The upstream end of any structure through which water may flow.

**Land Development (Development)** - (i) The improvement of one lot or two or more contiguous lots, tracts or parcels of land for any purpose involving (a) a group of two or more buildings, or (b) the division or allocation of land or space between or among two or more existing or prospective occupants by means of, or for the purpose of streets, common areas, leaseholds, condominiums, building groups, or other features including regulated activities; (ii) Any subdivision of land; (iii) Development in accordance with Section 503(1.1) of the PA Municipalities Planning Code.

**Low Impact Development (LID) Practices** - an approach to land development that uses various land planning and design practices and technologies to simultaneously conserve and protect natural resource systems and reduce infrastructure costs. LID still allows land to be developed, but in a cost-effective manner that helps mitigate potential environmental impacts.

**Low Impact Land Development** - Land Development that adds less than 5,000 cumulative square feet of impervious surfaces since the effective date of this ordinance subject to the requirements outlined in Table 302.1 of the ordinance.

**Main Stem (Main Channel)** - Any stream segment or other runoff conveyance facility used as a reach in the Butler County Act 167 watershed hydrologic model(s).

**Manning Equation (Manning Formula)** - A method for calculation of velocity of flow (e.g., feet per second) and flow rate (e.g., cubic feet per second) in open channels based upon channel shape, roughness, depth of flow and slope. "Open channels" may include closed conduits so long as the flow is not under pressure.

**National Pollutant Discharge Elimination System (NPDES)** - The federal government's system for issuance of permits under the Clean Water Act, which is delegated to PADEP in Pennsylvania.

**NOAA Atlas 14:** - Precipitation-Frequency Atlas of the United States, Atlas 14, Volume 2, US Department of Commerce, National Oceanic and Atmospheric Administration, National Weather Service, Hydrometeorological Design Studies Center, Silver Spring, Maryland (2004). NOAA's Atlas 14 can be accessed at Internet address <http://hdsc.nws.noaa.gov/hdsc/pfds/>.

**Non-point Source Pollution** - Pollution that enters a water body from diffuse origins in the watershed and does not result from discernible, confined, or discrete conveyances.

**NRCS** - Natural Resource Conservation Service (previously Soil Conservation Service (SCS)).

**Open Channel** - A drainage element in which stormwater flows with an open surface. Open channels include, but shall not be limited to, natural and man-made drainageways, swales, streams, ditches, canals, and pipes not under pressure.

**Outfall** - (i) Point where water flows from a conduit, stream, or drain; (ii) "Point Source" as described in 40 CFR § 122.2 at the point where the Township's storm sewer system discharges to surface Waters of the Commonwealth.

**Outlet** - Points of water disposal from a stream, river, lake, tidewater, or artificial drain.

**PADEP** - The Pennsylvania Department of Environmental Protection or its successor.

**Parking Lot Storage** - Involves the use of impervious parking areas as temporary impoundments with controlled release rates during rainstorms.

**Peak Discharge** - The maximum rate of stormwater runoff from a specific storm event.

**Person** - An individual, partnership, public or private association or corporation, or a governmental unit, public utility or any other legal entity whatsoever which is recognized by law as the subject of rights and duties.

**Pervious Area** - Any area not defined as impervious.

**Pipe** - A culvert, closed conduit, or similar structure (including appurtenances) that conveys stormwater.

**Planning Commission** - The Planning Commission of Clinton Township.

**Point Source** - Any discernible, confined, or discrete conveyance, including, but not limited to: any pipe, ditch, channel, tunnel, or conduit from which stormwater is or may be discharged, as defined in State regulations at 25 Pennsylvania Code § 92.1.

**Probable Maximum Flood (PMF)** - The flood that may be expected from the most severe combination of critical meteorological and hydrologic conditions that are reasonably possible in any area. The PMF is derived from the probable maximum precipitation (PMP) as determined on the basis of data obtained from the National Oceanographic and Atmospheric Administration (NOAA).

**Project Site** - The specific area of land where any Regulated Activities in the Township are planned, conducted, or maintained.

**Qualified Professional** - Any person licensed by the Pennsylvania Department of State or otherwise qualified by law to perform the work required by the Ordinance.

**Rational Formula** - A rainfall-runoff relation used to estimate peak flow.

**Redevelopment** - Earth disturbance activities on land, which has previously been developed.

**Regulated Activities** - Any earth disturbance activities or any activities that involve the alteration or development of land in a manner that may affect stormwater runoff including but not limited to:

- C. Earth Disturbance Activities
- D. Land Development
- E. Subdivision
- F. Construction of new or additional impervious or semi-pervious surfaces
- G. Construction of new buildings or additions to existing buildings
- H. Diversion or piping of any natural or man-made stream channel
- I. Installation of stormwater management facilities or appurtenances thereon
- J. Installation of stormwater BMPs

**Regulated Earth Disturbance Activity** - Activity involving Earth Disturbance subject to regulation under 25 PA Code Chapter 92, Chapter 102, or the Clean Streams Law.

**Release Rate** - The percentage of pre-development peak rate of runoff from a site or subwatershed area to which the post-development peak rate of runoff must be reduced to protect downstream areas.

**Release Rate District** - Those subwatershed areas in which post-development flows must be reduced to a certain percentage of pre-development flows as required to meet the plan requirements and the goals of Act 167.

**Retention Basin** - An impoundment in which stormwater is stored and not released during the storm event. Stored water may be released from the basin at some time after the end of the storm.

**Retention Volume/Removed Runoff** - The volume of runoff that is captured and not released directly into the surface Waters of this Commonwealth during or after a storm event.

**Return Period** - The average interval, in years, within which a storm event of a given magnitude can be expected to recur. For example, the 25-year return period rainfall would be expected to recur on the average once every twenty-five years; or stated in another way, the probability of a 25-year storm occurring in any one given year is 0.04 (i.e. a 4% chance).

**Riparian Buffer** - A vegetated area bordering perennial and intermittent streams and wetlands, that serves as a protective filter to help protect streams/wetlands from the impacts of adjacent land uses.

**Riser** - A vertical pipe extending from the bottom of a pond that is used to control the discharge rate from the pond for a specified design storm.

**Road Maintenance** - Earth disturbance activities within the existing road right-of-way, such as grading and repairing existing unpaved road surfaces, cutting road banks, cleaning or clearing drainage ditches, and other similar activities. Road maintenance activities that do not disturb the subbase of a paved road (such as milling and overlays) are not considered earth disturbance activities.

**Rooftop Detention** - Temporary ponding and gradual release of stormwater falling directly onto flat roof surfaces by incorporating controlled-flow roof drains into building designs.

**Runoff** - Any part of precipitation that flows over the land surface.

**Runoff Capture Volume** - The volume of runoff that is captured (retained) and not released into surface Waters of the Commonwealth during or after a storm event.

**Sediment** - Soils or other materials transported by surface water as a product of erosion.

**Sediment Basin** - A barrier, dam, retention or detention basin located and designed to retain rock, sand, gravel, silt, or other material transported by stormwater runoff.

**Sediment Pollution** - The placement, discharge, or any other introduction of sediment into Waters of the Commonwealth occurring from the failure to properly design, construct, implement or maintain control measures and control facilities in accordance with the requirements of this Ordinance.

**Sedimentation** - The process by which mineral or organic matter is accumulated or deposited by the movement of water.

**Seepage Pit/Seepage Trench** - An area of excavated earth filled with loose stone or similar coarse material, into which surface water is directed for infiltration into the ground.

**Separate Storm Sewer System** - A conveyance or system of conveyances (including roads with drainage systems, Township streets, catch basins, curbs, gutters, ditches, man-made channels, or storm drains) primarily used for collecting and conveying stormwater runoff.

**Sheet Flow** - Runoff that flows over the ground surface as a thin, even layer - not concentrated in a channel.

**Single Family Development** - Construction of impervious surface formed by and appurtenant to a single family detached dwelling or duplex, as defined by the Clinton Township Zoning Ordinance, excluding common, public and semi-public facilities and infrastructure serving the subdivision or neighborhood in which the single family dwelling is located.

**Standard-Impact Developments** - Land Development that is not defined as a Single Family Development or Low-Impact Land Development.

**Soil Cover Complex Method** - A method of runoff computation developed by the NRCS that is based on relating soil type and land use/cover to a runoff parameter called Curve Number (CN).

**Spillway (Emergency)** - A depression in the embankment of a pond or basin, or other overflow structure, that is used to pass peak discharges greater than the maximum design storm controlled by the pond or basin.

**State Water Quality Requirements** - The regulatory requirements to protect, maintain, reclaim, and restore water quality under Title 25 of that Pennsylvania Code and the Clean Streams Law.

**Storage Indication Method** - A reservoir routing procedure based on solution of the continuity equation (inflow minus outflow equals the change in storage) with outflow defined as a function of storage volume and depth.

**Storm Frequency** - The number of times that a given storm "event" occurs or is exceeded on the average in a stated period of years. See also Return Period.

**Storm Sewer** - A system of pipes and/or open channels that convey intercepted runoff and stormwater from other sources, but excludes domestic sewage and industrial wastes.

**Stormwater** - Runoff from the surface of the land resulting from precipitation, snow, or ice melt.

**Stormwater Hotspot** - A land use or activity that generates higher concentrations of hydrocarbons, trace metals, or toxicants than are found in typical stormwater runoff.

**Stormwater Management Facilities** - Any structure, natural or man-made, that, due to its condition, design, or construction, conveys, stores, or otherwise affects stormwater runoff. Typical stormwater management facilities include, but are not limited to: detention and retention basins, open channels, storm sewers, pipes and infiltration facilities.

**Stormwater Management Plan** - The Butler County Stormwater Management Plan for managing stormwater runoff in Butler County as required by the Act of October 4, 1978, P.L. 864, (Act 167) and known as the "Storm Water Management Act".

**Stormwater Management Site Plan (SWM Site Plan)** - The plan prepared by the Applicant or his qualified professional representative indicating how stormwater runoff will be managed at the project site in accordance with this Ordinance.

**Stream Enclosure** - A bridge, culvert, or other structure in excess of 100 feet in length upstream to downstream which encloses a regulated Waters of the Commonwealth.

**Subwatershed Area** - The smallest drainage unit of a watershed for which stormwater management criteria has been established in the Stormwater Management Plan.

**Subdivision** - The division or re-division of a lot, tract, or parcel of land by any means, into two or more lots, tracts, parcels or other divisions of land including changes in existing lot lines for the purpose, whether immediate or future, of lease, transfer of ownership, or building or lot development, provided; however, that the subdivision by lease of land for agricultural purposes into parcels of more than ten acres, not involving any new street or easement of access or any residential dwellings, shall be exempt {Pennsylvania Municipalities Planning Code, Act of July 31, 1968, P.L. 805, No. 247}.

**Swale** - A low-lying stretch of land that gathers or carries surface water runoff.

**Timber Operations** - See "Forest Management".

**Time of Concentration (T<sub>c</sub>)** - The time for surface runoff to travel from the hydraulically most distant point of the watershed to a point of interest within the watershed. This time is the combined total of overland flow time and flow time in pipes or channels, if any.

**Township** - Clinton Township, Butler County, Pennsylvania.

**USDA** - The United States Department of Agriculture.

**Watercourse** - A channel or conveyance of surface water, such as a stream or creek, having defined bed and banks, whether natural or artificial, with perennial or intermittent flow.

**Waters of the Commonwealth** - Rivers, streams, creeks, rivulets, impoundments, ditches, watercourses, storm sewers, lakes, dammed water, wetlands, ponds, springs and other bodies or channels of conveyance of surface and underground water, or parts thereof, whether natural or artificial, within or on the boundaries of the Commonwealth of Pennsylvania.

**Watershed** - Area drained by a river, watercourse, or other surface water, whether natural or artificial.

**Wetland** - Those areas that are inundated or saturated by surface or groundwater at a frequency and duration sufficient to support, and that under normal circumstances do support, a prevalence of vegetation typically adapted for life in saturated soil conditions, including swamps, marshes, bogs and similar areas. (The term includes but is not limited to wetland areas listed in the State Water Plan, the United States Forest Service Wetlands Inventory of Pennsylvania and a wetland area designated by a river basin commission. This definition is used by the United States Environmental Protection Agency and the United States Army Corps of Engineers.)

# **ARTICLE III - STORMWATER MANAGEMENT STANDARDS**

## **Section 301. General Requirements and Standards**

- A. For all Regulated Activities, unless specifically exempted in Section 105:
  - 1. Preparation and implementation of an approved SWM Site Plan is required by this Ordinance.
  - 2. No Regulated Activities shall commence until the Township issues written approval of a SWM Site Plan, which demonstrates compliance with the requirements of this Ordinance.
  - 3. The SWM Site Plan shall demonstrate that adequate capacity will be provided to meet the Volume and Rate Control Requirements, as described under Sections 304 and 305 of this Ordinance.
  - 4. The SWM Site Plan approved by the Township, shall be on-site throughout the duration of the Regulated Activities.
  
- B. For all Regulated Earth Disturbance Activities, erosion and sediment control BMPs shall be designed, implemented, operated, and maintained during the Regulated Earth Disturbance Activities (e.g., during construction) to meet the purposes and requirements of this Ordinance and to meet all requirements under Title 25 of the Pennsylvania Code (including, but not limited to Chapter 102 Erosion and Sediment Control) and the Clean Streams Law. Various BMPs and their design standards are listed in the *Erosion and Sediment Pollution Control Program Manual* (E&S Manual), No. 363-2134-008 (April 15, 2000), as amended and updated.
  
- C. For all Regulated Activities, stormwater BMPs shall be designed, installed, implemented, operated, and maintained to meet the purposes and requirements of this Ordinance and to meet all requirements under Title 25 of the Pennsylvania Code and the Clean Streams Law, conform to the State Water Quality Requirements, meet all requirements under the Storm Water Management Act and any more stringent requirements as determined by the Township.
  
- D. All Regulated Activities shall include, to the maximum extent practicable, measures to:
  - 1. Protect health, safety, and property.
  - 2. Meet the water quality goals of this Ordinance by implementing measures to:
    - a. Minimize disturbance to floodplains, wetlands, natural slopes, existing native vegetation and woodlands.
    - b. Create, maintain, or extend riparian buffers and protect existing forested buffers.
    - c. Provide trees and woodlands adjacent to impervious areas whenever feasible.
    - d. Minimize the creation of impervious surfaces and the degradation of Waters of the Commonwealth and promote groundwater recharge.
    - e. Protect natural systems and processes (drainageways, vegetation, soils, and sensitive areas) and maintain, as much as possible, the natural hydrologic regime.
    - f. Incorporate natural site elements (wetlands, stream corridors, mature forests) as design elements.
    - g. Avoid erosive flow conditions in natural flow pathways.
    - h. Minimize soil disturbance and soil compaction.
    - i. Minimize thermal impacts to Waters of the Commonwealth.



- j. Disconnect impervious surfaces by directing runoff to pervious areas, wherever possible and decentralize and manage stormwater at its source.

E. Impervious Areas:

1. The measurement of impervious areas shall include all of the impervious areas in the total proposed development, even if development is to take place in stages.
  2. For developments taking place in stages, the entire development plan must be used in determining conformance with this Ordinance.
- F. Stormwater drainage systems shall be provided in order to permit unimpeded flow along natural watercourses, except as modified by stormwater management facilities or open channels consistent with this Ordinance.
- G. When it can be shown that, due to topographic conditions, natural drainageways on the site cannot adequately provide for drainage, open channels may be constructed conforming substantially to the line and grade of such natural drainageways. Work within natural drainage ways shall be subject to approval by PADEP under regulations at 25 PA Code Chapter 105 through the Joint Permit Application process, or, where deemed appropriate by PADEP, through the General Permit process.
- H. Any stormwater management facilities or any facilities that constitute water obstructions (e.g., culverts, bridges, outfalls, or stream enclosures, etc.) that are regulated by this Ordinance, that will be located in or adjacent to Waters of the Commonwealth (including wetlands), shall be subject to approval by PADEP under regulations at 25 PA Code Chapter 105 through the Joint Permit Application process, or, where deemed appropriate by PADEP, the General Permit process. When there is a question whether wetlands may be involved, it is the responsibility of the Applicant or his agent to show that the land in question cannot be classified as wetlands; otherwise, approval to work in the area must be obtained from PADEP.
- I. Should any stormwater management facility require a dam safety permit under PADEP Chapter 105, the facility shall be designed in accordance with Chapter 105 and meet the regulations of Chapter 105 concerning dam safety.
- J. Any stormwater management facilities regulated by this Ordinance that will be located on, or discharged onto State highway rights-of-ways shall be subject to approval by the Pennsylvania Department of Transportation (PENNDOT).
- K. Minimization of impervious surfaces and infiltration of runoff through seepage beds, infiltration trenches, etc., are encouraged, where soil conditions and geology permit, to reduce the size or eliminate the need for detention facilities.
- L. Infiltration BMPs should be dispersed throughout the site, made as shallow as practicable, and located to maximize use of natural on-site infiltration features while still meeting the other requirements of this Ordinance.
- M. Roof drains shall discharge to a sump sized as per Appendix G or shall discharge directly to adjoining lawn.
- N. Applicants are encouraged to use Low Impact Development Practices to reduce the costs of complying with the requirements of this Ordinance and the State Water Quality Requirements.

- O. When stormwater management facilities are proposed within 1,000 feet of a downstream Township, the Developer shall notify the downstream Township and provide a copy of the SWM Plan, if requested, for review and comment.

**Section 302. Requirements for Single Family and Low-Impact Land Developments**

- A. The following standards shall apply to all Single Family and Low-Impact Land Developments.
- B. All developments must implement such measures as necessary to:
  - 1. Meet State Water Quality Standards and Requirements.
  - 2. Protect health, safety, and property.
  - 3. Meet special requirements for High Quality (HQ) and Exceptional Value (EV) watersheds.
- C. The Applicant must demonstrate that the following BMPs are being utilized to the maximum extent practicable:
  - 1. Design around and limit disturbance of Floodplains, Wetlands, Natural Slopes over 15%, existing native vegetation, and other sensitive and special value features.
  - 2. Maintain riparian and forested buffers.
  - 3. Limit grading and maintain non-erosive flow conditions in natural flow paths.
  - 4. Maintain existing tree canopies near impervious areas.
  - 5. Minimize soil disturbance and reclaim disturbed areas with topsoil and vegetation.
  - 6. Direct runoff to pervious areas.
- D. The Applicant must demonstrate that the proposed development/additional impervious area will not adversely impact the following:
  - 1. Capacities of existing drainageways and storm sewer systems.
  - 2. Velocities and erosion.
  - 3. Quality of runoff if direct discharge is proposed.
  - 4. Existing known problem areas.
  - 5. Safe conveyance of the additional runoff.
  - 6. Downstream property owners.
- E. Work within natural drainage ways shall be subject to approval by PADEP under regulations at 25 PA Code Chapter 105 through the Joint Permit Application process, or, where deemed appropriate by PADEP, through the General Permit process.
- F. Low Impact Developments. An Applicant proposing Regulated Activities not otherwise exempted under 302.G shall not be required to meet the Rate Control, Volume Control, or Stormwater Management Site Plan requirements in this Ordinance and shall submit for review in accordance with the following table:

**Table 302.1 – Exemptions and Submission Requirements**

New Impervious Area <sup>1, 2</sup> (square footage)	Applicant Must Provide
0 < 2,500	No submission is required

2,500 < 5,000

Documentation of new impervious surfaces<sup>3</sup>

NOTES:

- <sup>1</sup> New Impervious Area since the date of Adoption of this Ordinance.
- <sup>2</sup> Gravel in existing condition shall be considered pervious and gravel in proposed condition shall be considered impervious.
- <sup>3</sup> The Small Project Stormwater Management Application included in Appendix E shall be used to document new impervious surfaces.

G. Single Family Requirements. Single Family Residential activities are exempt from Rate Control, Volume Control, or Stormwater Management Site Plan requirements and shall be subject to the following:

1. Shall comply with the standards of this Section.
2. Where the lot on which activity is proposed is part of a subdivision or land development bearing a storm water plan duly approved in accordance with this ordinance, installation of storm water BMP's and construction of impervious surfaces shall be in accordance with said plan whereby the prescribed BMP's and regulated activities, whether more or less restrictive than the standards of this section, shall prevail.
3. No point source discharge shall occur closer than ten feet to any property line of the lot on which the activity occurs.
4. Where fill or grading of earth occurs on a lot, the toe of slope shall be no closer than 5 feet from any property line.
5. Notwithstanding stricter requirements in the Township's Code of Ordinances, fill or grading within 15 feet of a downhill property line shall not exceed 3:1 (three horizontal to one vertical foot).
6. To the furthest extent practical, as determined by the respective standards and guidelines of this section, storm water shall be retained on the lot with only incidental sheet flow onto adjoining streets.
7. Driveways:
  - a. No more than 1,000 square feet of paved surface may discharge to any one point, including an adjoining street.
  - b. The length of flow on the pervious must exceed the length of the paved surface flow. For example, if the driveway is fourteen (14) feet wide and is crowned in the middle, either side of the driveway must lie no closer than seven (7) feet to the property line.
  - c. Where runoff from more than 1,000 square feet of paved area must discharge to one point due to topography or other unique limitations or where length of flow on the pervious does not exceed the length of the paved surface flow due to same, the Township Engineer may approve discharge onto pervious surface with a gravel strip or other spreading device or to sump as per Appendix G or sized based upon the accepted methodology set forth in this ordinance.
8. The Township can require more information or require mitigation of certain impacts through installation of stormwater management BMP's if there is a threat to property, health, or safety.
9. Plans demonstrating compliance with the preceding standards shall be submitted with driveway and building permit applications, the approval of which shall be subject to meeting the preceding standards.
10. Failure to satisfy the preceding standards shall require the submission of a Rate Controls, Volume Controls & SWM Site Plan for the regulated activities proposed.

## **Section 302-A. Requirements for Standard-Impact Land Developments**

- A. The following sections and articles shall apply to all Standard-Impact Land Developments unless specifically exempted by this ordinance.
- B. Standard-Impact Land Developments shall be subject to all Rate Control, Volume Control, and Stormwater Management Site Plan Requirements as set forth in the sections and articles following this section.

## **Section 303. Waivers**

- A. The provisions of this Ordinance are the minimum standards for the protection of the public welfare.
- B. All waiver requests must meet the provisions of Section 303.G. and H. Waivers shall not be issued from implementing such measures as necessary to:
  - 1. Meet State Water Quality Standards and Requirements.
  - 2. Protect health, safety, and property.
  - 3. Meet special requirements for High Quality (HQ) and Exceptional Value (EV) watersheds.
- C. If an Applicant demonstrates to the satisfaction of the Board of Supervisors of the Township that any mandatory provision of this Ordinance is unreasonable or causes unique or undue unreasonableness or hardship as it applies to the proposed Project, or that an alternate design may result in a superior result within the context of Section 102 and 103 of this Ordinance, the Board of Supervisors of the Township upon obtaining the comments and recommendations of the Township Engineer may grant a waiver or relief so that substantial justice may be done and the public interest is secured; provided that such waiver will not have the effect of nullifying the intent and purpose of this Ordinance.
- D. The Applicant shall submit all requests for waivers in writing and shall include such requests as a part of the plan review and approval process. The Applicant shall state in full the facts of unreasonableness or hardship on which the request is based, the provision or provisions of the Ordinance that are involved, and the minimum waiver or relief that is necessary. The Applicant shall state how the requested waiver and how the Applicant's proposal shall result in an equal or better means of complying with the intent or Purpose and general principles of this Ordinance.
- E. The Township shall keep a written record of all actions on waiver requests.
- F. In granting waivers, the Township may impose reasonable conditions at will, in its judgment, secure substantially the objectives of the standards or requirements that are to be modified.
- G. The Township may grant applications for waivers when the following findings are made, as relevant:

1. That the waiver shall result in an equal or better means of complying with the intent of this Ordinance.
  2. That the waiver is the minimum necessary to provide relief.
  3. That the applicant is not requesting a waiver based on cost considerations.
  4. That existing down gradient stormwater problems will not be exacerbated.
  5. That runoff is not being diverted to a different drainage area.
  6. That increased flooding or ponding on off-site properties or roadways will not occur.
  7. That potential icing conditions will not occur.
  8. That increase of peak flow or volume from the site will not occur.
  9. That erosive conditions due to increased peak flows or volume will not occur.
  10. That adverse impact to water quality will not result.
  11. That increased 100-Year Floodplain levels will not result.
  12. That increased or unusual Township maintenance expenses will not result from the waiver.
  13. That the amount of stormwater generated has been minimized to the greatest extent allowed.
  14. That infiltration of runoff throughout the proposed site has been provided where practicable and pre-development ground water recharge protected.
  15. That peak flow attenuation of runoff has been provided.
  16. That long term operation and maintenance activities are established.
  17. That the receiving streams and/or water bodies will not be adversely impacted in flood carrying capacity, aquatic habitat, channel stability and erosion and sedimentation.
- H. The purpose this section is to ensure consistency of stormwater management planning between local ordinances and NPDES permitting (when required) and to ensure that the Applicant has a single and clear set of stormwater management standards to which the Applicant is subject. The Township may accept alternative stormwater management controls under this section provided that:
1. The Township, in consultation with the PADEP (or Delegated Authority), determines that meeting the Volume Control requirements (See Section 304) is not possible or places an undue hardship on the Applicant.
  2. The alternative controls are documented to be acceptable to PADEP (or Delegated Authority), for NPDES requirements pertaining to post construction stormwater management requirements.
  3. The alternative controls are in compliance with all other sections of this ordinance, including but not limited to Sections 301.D and 302.A-C.
- I. The Township may deny or revoke any exemption pursuant to this Section at any time for any project that the Township believes may pose a threat to public health, safety, property or the environment.

### **Section 304. Volume Controls**

- A. The Low Impact Development Practices provided in the BMP Manual and in Appendix B of this Ordinance shall be utilized for all Regulated Activities to the maximum extent practicable.
- B. Stormwater runoff Volume Controls shall be implemented using the *Design Storm Method* or the *Simplified Method* as defined below. For Regulated Activity areas equal or less than one (1) acre that do not require hydrologic routing to design the stormwater facilities, this

Ordinance establishes no preference for either method; therefore, the Applicant may select either method on the basis of economic considerations, the intrinsic limitations on applicability of the analytical procedures associated with each methodology, and other factors.

1. The *Design Storm Method* (CG-1 in the BMP Manual) is applicable to any sized Regulated Activity. This method requires detailed modeling based on site conditions.
  - a. Do not increase the post-development total runoff volume when compared to the pre-development total runoff volume for the 2-year/24-hour storm event.
  - b. For hydrologic modeling purposes:
    - i. Existing non-forested pervious areas must be considered meadow (good condition) for pre-development hydrologic calculations.
    - ii. Twenty (20) percent of existing impervious area, when present within the proposed project site, shall be considered meadow (good condition) for pre-development hydrologic calculations for re-development.
2. The *Simplified Method* (CG-2 in the BMP Manual) is independent of site conditions and should be used if the *Design Storm Method* is not followed. This method is not applicable to Regulated Activities greater than 1 acre or for projects that require detailed design of stormwater storage facilities. For new impervious surfaces:
  - a. Stormwater facilities shall capture at least the first 2 inches of runoff from all new impervious surfaces.
  - b. At least the first 1 inch of runoff from new impervious surfaces shall be permanently removed from the runoff flow, i.e. it shall not be released into surface Waters of the Commonwealth. Removal options include reuse, evaporation, transpiration, and infiltration.
  - c. Wherever possible, infiltration facilities should be designed to accommodate infiltration of the entire permanently removed runoff; however, in all cases at least the first 0.5 inch of the permanently removed runoff should be infiltrated.
  - d. Actual field infiltration tests at the location of the proposed elevation of the stormwater BMPs are required. Infiltration test shall be conducted in accordance with the BMP Manual. Notification of the Township shall be provided to allow witnessing of the testing.
3. In cases where it is not possible or desirable to use infiltration-based best management practices to partially fulfill the requirements in either Section 304.B.1 or 304.B.2, the following procedure shall be used:
  - a. At a minimum, the following documentation shall be provided to justify the decision to not use infiltration BMPs:
    - i. Description of and justification for field infiltration/permeability testing with respect to the type of test and test locations).
    - ii. An interpretive narrative describing existing site soils and their structure as these relate to the interaction between soils and water occurring on the site. In addition to providing soil and soil profile descriptions, this narrative shall identify depth to seasonal high water tables and depth to bedrock, and provide a description of all subsurface elements (fragipans and other restrictive layers, geology, etc.) that influence the direction and rate of subsurface water movement.

- iii. A qualitative assessment of the site's contribution to annual aquifer recharge shall be made, along with identification of any restrictions or limitations associated with the use of engineered infiltration facilities.
  - iv. The provided documentation must be signed and sealed by a professional engineer or geologist.
- b. The following water quality pollutant load reductions will be required for all disturbed areas within the proposed development:

<b>Pollutant Load</b>	<b>Units</b>	<b>Required reduction (%)</b>
Total Suspended Solids (TSS)	Pounds	85
Total Phosphorous (TP)	Pounds	85
Total Nitrate (NO <sub>3</sub> )	Pounds	50

- c. The performance criteria for water quality best management practices shall be determined from the Pennsylvania Stormwater Best Management Practices Manual, most current version.
- C. The applicable Worksheets from the BMP Manual must be used in calculations to establish Volume Control.

**Section 305. Rate Controls**

- A. Post-development discharge rates shall not exceed the pre-development discharge rates for the 1-year, 2-year, 10-year, 25-year, 50-year, and 100-year storms.
- B. Lands contained within Butler County that have had release rates established under an approved Act 167 Stormwater Management Plan:
  - 1. The post-development peak discharge rates shall be in accordance with the approved release rate map for the following watersheds (see Appendices for Release Rate Map):
    - a. Connoquenessing Creek Watershed

**Section 306. Sensitive Areas and Stormwater Hotspots**

- A. Sensitive areas and water quality sensitive developments as defined below which require special consideration with regard to stormwater management.
  - 1. Sensitive areas are defined as those areas that, if developed, have the potential to endanger a water supply. These areas consist of the delineated 1-year zone of contribution and direct upslope areas tributary to the water supply wells. Municipalities may update the sensitive area boundaries based on new research or studies as required.
  - 2. Stormwater Hotspots are defined as a land development project that has a high potential to endanger local water quality, and could potentially threaten ground water reservoirs. The Township Engineer will determine what constitutes these classifications on a case-by-case basis. The PADEP wellhead protection contaminant source list shall be used as a guide in these determinations. Industrial manufacturing site and hazardous material storage areas must provide NPDES SIC codes.

## B. Performance Standards

1. The location of the boundaries of sensitive areas is set by drainage areas tributary to any public water supply. The exact location of these boundaries as they apply to a given development site, shall be determined using mapping at a scale which accurately defines the limits of the sensitive area. If the project site is within the sensitive area (in whole or in part), 2-foot contour interval mapping shall be provided to define the limits of the sensitive area. If the project site is adjacent to but within 500 linear feet of a defined Sensitive Area, a 5-foot contour interval map defining the limits of the Sensitive Area shall be included in the Stormwater Management Plan to document the site's location relative to the sensitive area.
2. Stormwater Hotspots may be required to prepare and implement a stormwater pollution prevention plan and file notice of intent as required under the provision of the EPA Industrial Stormwater NPDES Permit Requirements.
3. Stormwater Hotspots must use an acceptable pre-treatment BMP prior to volume control and/or rate control BMPs. Acceptable pre-treatment BMPs for these developments include those based on filtering, settling, or chemical reaction processes such as coagulation.



## **ARTICLE IV - E&S STANDARDS**

### **Section 401. Erosion and Sedimentation Requirements During Earth Disturbance Activities**

- A. Applicability. The following standards shall apply to all land development activities requiring an NPDES permit.
- B. The applicant shall meet requirements as contained in 25 PA Code, Chapters 92 and 102 as required and applicable as follows:
  - 1. The implementation and maintenance of erosion and sediment control BMPs.
  - 2. Development of written plans.
  - 3. Submission of plans for approval.
  - 4. Obtaining Erosion and Sediment Control and NPDES permits.
  - 5. Maintaining plans and permits on site.
- C. Evidence of any necessary plan or permit approval for Earth Disturbance activities from PADEP or the Butler County Conservation District must be provided to the Township.
- D. A copy of the approved Erosion and Sediment Control Plan and any other permit, as required by PADEP or the Butler County Conservation District, shall be available at the project site at all times if required under Chapter 102.
- E. Construction of temporary roadways (e.g., for utility construction, timber harvesting, etc.) shall comply with all applicable standards for erosion and sedimentation control and stream crossing regulations under 25 PA Code, Chapters 102 and 105. The Erosion and Sedimentation Control Plan shall be submitted to the Butler County Conservation District for approval and shall address the following, as applicable:
  - 1. Design of the roadway system, including haul roads, skid roads, landing areas, trails, and storage and staging areas.
  - 2. Runoff control structures (e.g., diversions, culverts, detention ponds, etc.).
  - 3. Stream crossings for both perennial and intermittent streams.
  - 4. Access to public roadways, including design of rock construction entrance for mud and debris control.
  - 5. A remediation plan for restoring the disturbed area through re-grading, topsoil placement, reseeding, and other stabilization techniques, as required.
- F. Additional erosion and sedimentation control design standards and criteria that must be applied where infiltration BMPs are proposed include the following:
  - 1. Areas proposed for infiltration BMPs shall be protected from sedimentation and compaction during the construction phase, as to maintain their maximum infiltration capacity.
  - 2. Infiltration BMPs shall be protected from receiving sediment-laden runoff.
  - 3. The source of protection for infiltration BMPs shall be identified (i.e. orange construction fence surrounding the perimeter of the BMP).

## **ARTICLE V – PROTECTED WATERSHED STANDARDS**

### **Section 501. Protected Watershed Requirements**

- A. For any Regulated Activity within a protected watershed (High Quality or Exceptional Value), the applicant shall meet requirements as contained in 25 PA Code, Chapters 93 as required and applicable.
- B. Existing Resources and Site Analysis Plan. Shall be prepared to provide the developer and the Township with a comprehensive analysis of existing conditions, both on the proposed development site and within 500 feet of the site. Conditions beyond the parcel boundaries may be described on the basis of existing published data available from governmental agencies and from aerial photographs. The Township shall review the plan to assess its accuracy, conformance with Township ordinances, and likely impact upon the natural and cultural resources on the property. The following information shall be required:
  1. Complete current perimeter boundary survey of the property to be subdivided or developed prepared by a registered surveyor, showing all courses, distances, and area and tie-ins to all adjacent intersections.
  2. A vertical aerial photograph enlarged to a scale not less detailed than one inch equals 400 feet, with the site boundaries clearly marked.
  3. Natural features, including:
    - a. Contour lines at intervals of not more than two feet. (Ten-foot intervals are permissible beyond the parcel boundaries, interpolated from USGS published maps.) Contour lines shall be based on information derived from a topographic survey for the property, evidence of which shall be submitted, including the date and source of the contours. Datum to which contour elevations refer and references to known, established benchmarks and elevations shall be included on the plan.
    - b. Steep slopes in the following ranges: 15% to 25%, 25% and greater. The location of these slopes shall be graphically depicted by category on the plan. Slope shall be measured over three or more two-foot contour intervals.
    - c. Areas within the floodway, flood fringe, and approximated floodplain.
    - d. Watercourses, either continuous or intermittent and named or unnamed, and lakes, ponds or other water features as depicted on the USGS Quadrangle Map, most current edition.
    - e. Wetlands and wetland margins.
    - f. Riparian buffers.
    - g. Soil types and their boundaries, as mapped by the USDA Natural Resource Conservation Service, including a table listing the soil characteristics pertaining to suitability for construction and, in un-sewered areas, for septic suitability. Alluvial and hydric soils shall specifically be depicted on the plan.
    - h. Existing vegetation, denoted by type, including woodlands, hedgerows, tree masses, tree lines, individual freestanding trees over six inches DBH, wetland vegetation, pasture or croplands, orchards, permanent grass land, old fields, and any other notable vegetative features on the site. Vegetative types shall be described by plant community, relative age, and condition.
    - i. Any identified Pennsylvania Natural Diversity Inventory (PNDI) site conflicts.

- j. Geologic formations on the tract, including rock outcroppings, cliffs, sinkholes, and fault lines, based on available published information or more detailed data obtained by the applicant.
  - 4. Existing man-made features, including:
    - a. Location, dimensions, and use of existing buildings and driveways.
    - b. Location, names, widths, center line courses, paving widths, identification numbers, and rights-of-way, of existing streets and alleys.
    - c. Location of trails that have been in public use (pedestrian, equestrian, bicycle, etc.).
    - d. Location and size of existing sanitary sewage facilities.
    - e. Location and size of drainage facilities.
    - f. Location of water supply facilities, including wellhead protection areas.
    - g. Any easements, deed restrictions, rights-of-way, or any other encumbrances upon the land, including location, size, and ownership.
    - h. Site features or conditions such as hazardous waste, dumps, underground tanks, active and abandoned wells, quarries, landfills, sandmounds, and artificial land conditions.
  - 5. Total acreage of the tract, the adjusted tract area, where applicable, and the constrained land area with detailed supporting calculations.
- C. Stormwater Management System Concept Plan. A written and graphic concept plan of the proposed post-development stormwater management system shall be prepared and include:
- 1. Preliminary selection and location of proposed structural stormwater controls;
  - 2. Location of existing and proposed conveyance systems such as grass channels, swales, and storm drains;
  - 3. Location of floodplain/floodway limits;
  - 4. Relationship of site to upstream and downstream properties and drainages.
  - 5. Preliminary location of proposed stream channel modifications, such as bridge or culvert crossings.
- D. Consultation Meeting. Prior to any stormwater management permit application submission, the land owner or developer shall meet with the Township for a consultation meeting on a concept plan for the post-development stormwater management system to be utilized in the proposed project. This consultation meeting shall take place at the time of the preliminary plan or other early step in the development process. The purpose of this meeting is to discuss the post-development stormwater management measures necessary for the proposed project, as well as to discuss and assess constraints, opportunities and potential ideas for stormwater management designs before the formal site design engineering is commenced.
- E. All proposed Regulated Activities within a protected watershed shall utilize, to the maximum extent possible, Low Impact Development Practices as contained in Appendix B.
- 1. SWM Plan and Report shall address the following:
    - a. Design using nonstructural BMPs
      - i. Lot configuration and clustering.
        - (a) Reduced individual lot impacts by concentrated/clustered uses and lots
        - (b) Lots/development configured to avoid critical natural areas
        - (c) Lots/development configured to take advantage of effective mitigative stormwater practices

- (d) Lots/development configured to fit natural topography
- ii. Minimum disturbance
  - (a) Define disturbance zones (excavation/grading) for the site and individual lots to protect maximum total site area from disturbance
  - (b) Barriers/flagging proposed to protect designated non-disturbance areas
  - (c) Considered mitigative practices for minimal disturbance areas (e.g., Soil Restoration)
  - (d) Considered re-forestation and re-vegetation opportunities
- iii. Reduce Impervious coverage
  - (a) Reduced road width
  - (b) Reduced driveway lengths and widths
  - (c) Reduced parking ratios and sizes
  - (d) Utilized porous surfaces for applicable features
- iv. Stormwater disconnected from impervious area
  - (a) Disconnected drives/walkways/small impervious areas to natural areas
  - (b) Use rain barrels and/or cisterns for lot irrigation
- b. Apply structural BMP selection process that meets runoff quantity and quality needs.
  - i. Manage close to source with collection with conveyance minimized
  - ii. Consistent with site factors (e.g., soils, slope, available space, amount of sensitive areas, pollutant removal needs)
  - iii. Minimize footprint and integrate into already disturbed areas/other building program components (e.g., recharge beneath parking areas, vegetated roofs)
  - iv. Consider other benefits such as aesthetic, habitat, recreational and educational benefits
  - v. BMP's select based on maintenance needs that fit owner/users
  - vi. BMP's sustainable using a long-term maintenance plan

**ARTICLE VI – INTENTIONALLY LEFT BLANK**

## **ARTICLE VII - DESIGN CRITERIA**

### **Section 701. Design Criteria for Stormwater Management & Drainage Facilities**

#### A. General Design Guidelines:

1. Stormwater shall not be transferred from one watershed to another, unless (1) the watersheds are sub-watersheds of a common watershed which join together within the perimeter of the property; (2) the effect of the transfer does not alter the peak rate discharge onto adjacent lands; or (3) easements from the affected landowner(s) are provided.
2. Consideration shall be given to the relationship of the subject property to the drainage pattern of the watershed. A concentrated discharge of stormwater to an adjacent property shall be within an existing watercourse or confined in an easement or returned to a pre-development flow type condition.
3. Innovative stormwater BMPs and recharge facilities are encouraged (e.g., rooftop storage, drywells, cisterns, recreation area ponding, diversion structures, porous pavements, holding tanks, infiltration systems, in-line storage in storm sewers, and grading patterns). They shall be located, designed, and constructed in accordance with the latest technical guidance published by PADEP, provided they are accompanied by detailed engineering plans and performance capabilities and supporting site specific soils, geology, runoff and groundwater and infiltration rate data to verify proposed designs. Additional guidance from other sources may be accepted at the discretion of the Township Engineer (a pre-application meeting is suggested).
4. All existing and natural watercourses, channels, drainage systems and areas of surface water concentration shall be maintained in their existing condition unless an alteration is approved by the appropriate regulatory agency.
5. The design of all stormwater management facilities shall incorporate sound engineering principles and practices. The Township shall reserve the right to disapprove any design that would result in the continuation or exacerbation of a documented adverse hydrologic or hydraulic condition within the watershed, as identified in the Plan.
6. The design and construction of multiple use stormwater detention facilities are strongly encouraged. In addition to stormwater management, facilities should, where appropriate, allow for recreational uses including ball fields, play areas, picnic grounds, etc. Consultation with the Township, and prior approval are required before design. Provision for permanent wet ponds with stormwater management capabilities may also be appropriate.
  - a. Multiple use basins should be constructed so that potentially dangerous conditions are not created.
  - b. Water quality basins or recharge basins that are designed for a slow release of water or other extended detention ponds are not permitted for recreational uses, unless the ponded areas are clearly separated and secure.

7. Should any stormwater management facility require a dam safety permit under PADEP Chapter 105, the facility shall be designed in accordance with Chapter 105 and meet the regulations of Chapter 105 concerning dam safety.
- B. Stormwater Management Facility Design Considerations: All stormwater management facilities shall meet the following design requirements:
1. No outlet structure from a stormwater management facility, or swale, shall discharge directly onto a Township or State roadway without approval from the Township or PennDOT.
  2. The top, or toe, of any slope shall be located a minimum of 10 feet from any property line.
  3. Stormwater management facility bottom (or surface of permanent pool) elevations must be greater than adjacent floodplain elevations (FEMA or HEC-RAS analysis). If no floodplain is defined, bottom elevations must be greater than existing ground elevations 50 feet from top of stream bank in the facilities' vicinity.
  4. Basin outflow culverts discharging into floodplains must account for tailwater. Tailwater corresponding to the 100-year floodplain elevation must be used for all design storms, or the Applicant may elect to determine flood elevations of the adjacent watercourse for each design storm. The floodplain is assumed to be 50 feet from top of stream bank in areas where a floodway is not designated, or no other evidence is provided.
  5. The invert of all stormwater management facilities and underground infiltration/storage facilities shall be located a minimum of 2 feet above the seasonal high groundwater table. The invert of stormwater facilities may be lowered if adequate sub-surface drainage is provided. Flows from underdrains need not be accounted for in Volume or Rate Control calculations.
  6. Whenever possible the side slopes and basin shape shall be amenable to the natural topography. Vertical side slopes and rectangular basins shall be avoided whenever possible.
  7. Interior slopes of the basin shall not exceed 3:1.
  8. Unless specifically designed as a volume control facility, all stormwater management facilities shall have a minimum slope of 2% extending radially out from the principal outlet structure. Facilities designed as water quality / infiltration BMPs may have a bottom slope of zero.
  9. Impervious low-flow channels are not permitted within stormwater management facilities.
  10. Unless specifically designed as a Volume Control or water quality facility, all stormwater management facilities must empty over a period of time not less than 24 hours and not more than 72 hours from the end of the facility's inflow hydrograph. Infiltration tests performed at the facility locations and proposed basin bottom depths, in accordance with the BMP Manual, must support time-to-empty calculations if infiltration is a factor.

11. Energy dissipators and/or level spreaders shall be installed at points where pipes or drainageways discharge to or from basins. Discharges to drainage swales shall be dissipated, or piped, to an acceptable point.
12. Landscaping and planting specifications must be provided for all stormwater management basins and be specific for each type of basin.
  - a. Minimal maintenance, saturation tolerant vegetation must be provided in basins designed as water quality / infiltration BMPs.
13. Principal Outlet Structures: The primary outlet structure shall be designed to pass all design storms (up to and including the 100-year event) without discharging through the emergency spillway. All principal outlet structures shall:
  - a. Be constructed of reinforced concrete or an alternative material approved by the Township Engineer. When approved for use, all metal risers shall:
    - i. Be suitably coated to prevent corrosion.
    - ii. Have a concrete base attached with a watertight connection. The base shall be sufficient weight to prevent flotation of the riser.
    - iii. Provide a trash rack or similar appurtenance to prevent debris from entering the riser.
    - iv. Provide an anti-vortex device, consisting of a thin vertical plate normal to the basin berm.
  - b. Provide trash racks to prevent clogging of primary outflow structure stages for all orifices.
  - c. Provide outlet aprons and shall extend to the toe of the basin slope at a minimum.
14. Emergency Spillways: Any stormwater management facility designed to store runoff shall provide an emergency spillway designed to convey the 100-year post-development peak rate flow with a blocked primary outlet structure. The emergency spillway shall be designed per the following requirements:
  - a. The top of embankment elevation shall provide a minimum 1 foot of freeboard above the maximum water surface elevation. This is to be calculated when the spillway functions for the 100-year post-development inflow, with a blocked outlet structure.
  - b. Avoid locating on fill areas, whenever possible.
  - c. The spillway shall be armored to prevent erosion during the 100-year post-development flow, with a blocked primary outlet structure.
    - i. Synthetic liners or riprap may be used, and calculations sufficient to support proposed armor must be provided. An earthen plug must be used to accurately control the spillway invert if riprap is the proposed armoring material. Emergency spillway armor must extend up the sides of the spillway, and continue at full width to a minimum of 10 feet past the toe of slope.
  - d. Township Engineer may require the use of additional protection when slopes exceed 4:1 and spillway velocities might exceed NRCS standards for the particular soils involved.
  - e. Any underground stormwater management facility (pipe storage systems) must have a method to bypass flows higher than the required design (up to a 100-year post-development inflow) without structural failure, or causing downstream harm or safety risks.



15. Stormwater Management Basins: Design of stormwater management facilities having 3 feet or more of water depth (measured vertically from the lowest elevation in the facility to the crest of the emergency spillway) shall meet the following additional requirements:

- a. The maximum water depth within any stormwater management facility shall be no greater than 8 feet when functioning through the primary outlet structure.
- b. The top of embankment width shall be:
  - i. For embankments up to 4', width shall be at least 6 feet;
  - ii. For embankments between 4 and 6 feet, width shall be at least 8 feet;
  - iii. For embankments over 6 feet, width shall be at least 10 feet.
- c. A 10 foot wide access to the basin bottom must be provided with a maximum longitudinal slope of 10%.
- d. Berms shall be constructed using soils that conform to the unified soil classification of CH, MH, CL or ML. Soils used shall be tested to determine its density analysis per ASTM 698. The embankments will be constructed in a maximum of 6 inch lifts. The lifts will each be compacted to a density at least 98% of it's the maximum dry density. Each layer of compacted fill shall be tested to determine its density per ASTM 2922 or ASTM 3017. One test per 50 cubic yards of material placed (at least one per layer) shall be performed by an Independent Testing Agency.
- e. A cutoff and key trench of impervious material shall be provided under all embankments 4 feet or greater in height. The cutoff trench shall run the entire length of the embankment and tie into undisturbed natural ground.
- f. Anti-seep collars, or a PADEP approved alternative, must be provided on all outflow culverts in accordance with the methodology contained in the latest edition of the PADEP E&S Manual. An increase in seepage length of 15 percent must be used in accordance with the requirements for permanent anti-seep collars.

16. Construction of Stormwater Management Facilities:

- a. Basins used for rate control only shall be installed prior to or concurrent with any earthmoving or land disturbances, which they will serve. The phasing of their construction shall be noted in the narrative and on the plan.
- b. Basins that include water quality or recharge components shall have those components installed in such a manner as to not disturb or diminish their effectiveness.
- c. Compaction test reports shall be kept on file at the site and be subject to review at all times with copies being forwarded to the Township Engineer upon request.
- d. Temporary and permanent grasses or stabilization measures shall be established on the sides and base of all earthen basins within 15 days of construction.

17. Exceptions to these requirements may be made at the discretion of the Township for BMPs that retain or detain water, but are of a much smaller scale than traditional stormwater management facilities.

C. Stormwater Carrying Facilities:

1. All storm sewer pipes, grass waterways, open channels, swales and other stormwater carrying facilities that service drainage areas within the site must be able to convey post-development runoff from the 10-year design storm.
2. Stormwater management facilities that convey off-site water through the site shall be designed to convey the 25-year storm event (or larger events, as determined by the Township Engineer).
3. All developments shall include provisions that allow for the overland conveyance and flow of the post-development 100-year storm event without damage to public or private property.
4. Storm Sewers:
  - a. Storm sewers must be able to convey post-development runoff without surcharging inlets for the 10-year storm event.
  - b. When connecting to an existing storm sewer system, the Applicant must demonstrate that the proposed system will not exacerbate any existing stormwater problems and that adequate downstream capacity exists.
  - c. Inlets, manholes, pipes, and culverts shall be constructed in accordance with the specifications set forth in PENNDOT's Publication 408, and as detailed in the PENNDOT's Publication 72M - Standards for Roadway Construction (RC) or other detail approved by the Township Engineer. All material and construction details (inlets, manholes, pipe trenches, etc.), must be shown on the SWM Site Plan, and a note added that all construction must be in accordance with PENNDOT's Publication 408 and PENNDOT's Publication 72M, latest edition. A note shall be added to the plan stating that all frames, concrete top units, and grade adjustment rings shall be set in a bed of full mortar according to Publication 408.
  - d. A minimum pipe size of fifteen (15) inches in diameter shall be used in all roadway systems (public or private) proposed for construction in the Township. Pipes shall be designed to provide a minimum velocity of 2-1/2 feet per second when flowing full, but in all cases, the slope shall be no less than 0.5%. Arch pipe of equivalent cross-sectional area may be substituted in lieu of circular pipe where cover or utility conflict conditions exist.
  - e. All storm sewer pipes shall be laid to a minimum depth of 1 foot from subgrade to the crown of pipe.
  - f. In curbed roadway sections, the maximum encroachment of water on the roadway pavement shall not exceed half of a through travel lane or one (1) inch less than the depth of curb during the ten (10) year design storm of five (5) minute duration. Gutter depth shall be verified by inlet capture/capacity calculations that account for road slope and opening area.
    - i. Inlets shall be placed at a maximum of 400 feet apart.
    - ii. Inlets shall be placed so drainage cannot cross intersections or street centerlines.

- g. Standard Type "C" inlets with 8 inch hoods shall be used along curbed roadway networks. Type "C" inlets with 10 inch hoods that provide a 2 inch sump condition may be used with approval of the Township Engineer when roadway longitudinal slopes are 1.0% or less.
- h. For inlets containing a change in pipe size, the elevation for the crown of the pipes shall be the same or the smaller pipe's crown shall be at a higher elevation.
- i. All inlets shall provide a minimum 2 inch drop between the lowest inlet pipe invert elevation and the outlet pipe invert elevation.
- j. On curbed sections, a double inlet shall be placed at the low point of sag vertical curves, or an inlet shall be placed on each side of the low point at a distance not to exceed 100 feet, or at an elevation not to exceed 0.2 feet above the low point.
- k. At all roadway low points, swales and easements shall be provided behind the curb or swale and through adjacent properties to channelize and direct any overflow of stormwater runoff away from dwellings and structures.
- l. All inlets in paved areas shall have heavy duty bicycle safe grating. A note to this effect shall be added to the SWM Site Plan or inlet details therein.
- m. Inlets must be sized to accept the specified pipe sizes without knocking out any of the inlet corners. All pipes entering or exiting inlets shall be cut flush with the inside wall of the inlet. A note to this effect shall be added to the SWM Site Plan or inlet details therein.
- n. Inlets shall have weep holes covered with geotextile fabric placed at appropriate elevations to completely drain the sub grade prior to placing the base and surface course on roadways.
- o. Inlets, junction boxes, or manholes greater than five (5) feet in depth shall be equipped with ladder rungs and shall be detailed on the SWM Site Plan.
- p. Inlets shall not have a sump condition in the bottom (unless designed as a water quality BMP or specifically approved by the Township). Pipe shall be flush with the bottom of the box or concrete channels shall be poured.
- q. Accessible drainage structures shall be located on continuous storm sewer system at all vertical dislocations, at all locations where a transition in storm sewer pipe sizing is required, at all vertical and horizontal angle points exceeding 5 degrees, and at all points of convergence of 2 or more storm sewer pipes.
- r. All storm drainage piping shall be provided with either reinforced concrete headwalls or end sections of compatible material as the pipe involved at its entrance and discharge.
- s. Outlet protection and energy dissipaters shall be provided at all surface discharge points in order to minimize erosion consistent with the E&S Manual.

- i. Flow velocities and volumes from any storm sewer shall not result in a degradation of the receiving channel.
  - t. Stormwater roof drains and pipes shall not be connected to storm sewers or discharge onto impervious areas without approval by the Township Engineer.
- 5. Swale Conveyance Facilities:
  - a. Swales must be able to convey post-development runoff from a 10-year design storm with 6 inches of freeboard to top of the swale.
  - b. Swales shall have side slopes no steeper than 3:1.
  - c. All swales shall be designed, labeled on the SWM Site Plan, and details provided to adequately construct and maintain the design dimension of the swales.
  - d. Swales shall be designed for stability using velocity or shear criteria. Velocity criteria may be used for channels with less than 10% slope. Shear criteria may be used for all swales. Documentation must be provided to support velocity and/or shear limitations used in calculations.
  - e. Where swale bends occur, the computed velocities or shear stresses shall be multiplied by the following factor for the purpose of designing swale erosion protection:
    - i. 1.75 – When swale bend is 30 to 60 degrees
    - ii. 2.00 – When swale bend is 60 to 90 degrees
    - iii. 2.50 – When swale bend is 90 degrees or greater
  - f. Manning’s “n” values used for swale capacity design must reflect the permanent condition.

**Section 702. Calculation Methodology**

- A. All calculations shall be consistent with the guidelines set forth in the BMP Manual, as amended herein.
- B. Stormwater runoff from all development sites shall be calculated using either the Rational Method or the NRCS Rainfall-Runoff Methodology.
- C. Rainfall Values:
  - 1. Rational Method – The Pennsylvania Department of Transportation Drainage Manual, Intensity-Duration-Frequency Curves, Publication 584, Chapter 7A, latest edition, shall be used in conjunction with the appropriate time of concentration and return period.
  - 2. NRCS Rainfall-Runoff Method – The Soil Conservation Service Type II, 24-hour rainfall distribution shall be used in conjunction with rainfall depths from NOAA Atlas 14 or be consistent with the following table:

Return Interval (Year)	24-hour Rainfall Total (inches)
1	2.02

2	2.41
10	3.38
25	4.00
50	4.50
100	5.03

D. Runoff Volume:

1. Rational Method – Not to be used to calculate runoff volume.
2. NRCS Rainfall-Runoff Method – This method shall be used to estimate the change in volume due to Regulated Activities. Combining Curve Numbers for land areas proposed for development with Curve Numbers for areas unaffected by the proposed development into a single weighted curve number is NOT acceptable.

E. Peak Flow Rates:

1. Rational Method – This method may be used for design of conveyance facilities only. Extreme caution should be used by the design professional if the watershed has more than one main drainage channel, if the watershed is divided so that hydrologic properties are significantly different in one versus the other, if the time of concentration exceeds 60 minutes, or if stormwater runoff volume is an important factor. The combination of Rational Method hydrographs based on timing shall be prohibited.
2. NRCS Rainfall-Runoff Method – This method is recommended for design of stormwater management facilities and where stormwater runoff volume must be taken into consideration. The following provides guidance on the model applicability:
  - a. NRCS’s TR-55 – limited to 100 acres in size
  - b. NRCS’s TR-20, WinTR-20, WinTR-55, HEC-HMS – no watershed size limitations
  - c. Other models as pre-approved by the Township Engineer

The NRCS antecedent runoff condition II (ARC II, previously AMC II) must be used for all simulations. The use of continuous simulation models that vary the ARC are not permitted for stormwater management purposes.

3. For comparison of peak flow rates, flows shall be rounded to a tenth of a cubic foot per second (cfs).

F. Runoff Coefficients:

1. Rational Method – Use Table C-1 (Appendix C).
2. NRCS Rainfall-Runoff Method – Use Table C-2 (Appendix C). Curve Numbers (CN) should be rounded to tenths for use in hydrologic models as they are a design tool with statistical variability. For large sites, CN’s should realistically be rounded to the nearest whole number.
3. For the purposes of pre-development peak flow rate and volume determination, existing non-forested pervious areas conditions shall be considered as meadow (good condition).

4. For the purposes of pre-development peak flow rate and volume determination, 20 percent of existing impervious area, when present, shall be considered meadow (good condition).

G. Design Storm:

1. All stormwater management facilities shall be verified by routing the proposed 1-year, 2-year, 10-year, 25-year, 50-year, and 100-year hydrographs through the facility using the storage indication method or modified puls method. The design storm hydrograph shall be computed using a calculation method that produces a full hydrograph.
2. The stormwater management and drainage system shall be designed to safely convey the post development 100-year storm event to stormwater detention facilities, for the purpose of meeting peak rate control.
3. All structures (culvert or bridges) proposed to convey runoff under a Township road shall be designed to pass the 50-year design storm with a minimum 1 foot of freeboard measured below the lowest point along the top of the roadway.

H. Time of Concentration:

1. The Time of Concentration is to represent the average condition that best reflects the hydrologic response of the area. The following Time of Concentration ( $T_c$ ) computational methodologies shall be used unless another method is pre-approved by the Township Engineer:

- a. Pre-development – NRCS’s Lag Equation:

Time of Concentration =  $T_c = ((T_{lag}/.6) * 60)$  (minutes)

$$T_{lag} = L^{0.8} \frac{(S + 1)^{0.7}}{1900\sqrt{Y}}$$

Where:

$T_{lag}$  = Lag time (hours)

L = Hydraulic length of watershed (feet)

Y = Average overland slope of watershed (percent)

S = Maximum retention in watershed as defined by:  $S = ((1000/CN) - 10)$

CN = NRCS Curve Number for watershed

- b. Post-development; commercial, industrial, or other areas with large impervious areas (>20% impervious area) – NRCS Segmental Method. The length of sheet flow shall be limited to 100 feet.  $T_c$  for channel and pipe flow shall be computed using Manning’s equation.
  - c. Post-development; residential, cluster, or other low impact designs less than or equal to 20% impervious area – NRCS Lag Equation or NRCS Segmental Method.
2. Additionally, the following provisions shall apply to calculations for Time of Concentration:

- a. The post-development  $T_c$  shall never be greater than the pre-development  $T_c$  for any watershed or sub-watershed. This includes when the designer has specifically used swales to reduce flow velocities. In the event that the designer believes that the post-development  $T_c$  is greater, it will still be set by default equal to the pre-development  $T_c$  for modeling purposes.
  - b. The minimum  $T_c$  for any watershed shall be 5 minutes.
  - c. The designer may choose to assume a 5 minute  $T_c$  for any post development watershed or subwatershed without providing any computations.
  - d. The designer must provide computations for all pre-development  $T_c$  paths. A 5 minute  $T_c$  can not be assumed for pre-development.
  - e. Undetained fringe areas (areas that are not tributary to a stormwater facility but where a reasonable effort has been made to convey runoff from all new impervious coverage to best management practices) may be assumed to represent the pre-development conditions for purpose of  $T_c$  calculation.
- I. Drainage areas tributary to sinkholes or closed depressions in areas underlain by limestone or carbonate geologic features shall be excluded from the modeled point of analysis defining pre-development flows. If left undisturbed during construction activities, areas draining to closed depressions may also be used to reduce peak runoff rates in the post-development analysis. New, additional contributing runoff should not be directed to existing sinkholes or closed depressions.
  - J. Where uniform flow is anticipated, the Manning's equation shall be used for hydraulic computations and to determine the capacity of open channels, pipes, and storm sewers. The Manning's equation should not be used for analysis of pipes under pressure flow or for analysis of culverts. Manning's "n" values shall be obtained from PENNDOT's Drainage Manual, Publication 584. Inlet control shall be checked at all inlet boxes to ensure the headwater depth during the 10-year design event is contained below the top of grate for each inlet box.
  - K. The Township has the authority to require that computed existing runoff rates be reconciled with field observations, conditions and site history. If the designer can substantiate, through actual physical calibration, that more appropriate runoff and time of concentration values should be utilized at a particular site, then appropriate variations may be made upon review and recommendation of the Township.

## **ARTICLE VIII - SWM SITE PLAN & REPORT REQUIREMENTS**

### **Section 801. General Requirements**

For any of the activities regulated by this Ordinance and not eligible for the exemptions provided in Section 302, the final approval of subdivision and/or land development plans, the issuance of any building or occupancy permit, or the commencement of any land disturbance activity, may not proceed until the Applicant has received written approval of a SWM Site Plan from the Township.

### **Section 802. SWM Site Plan & Report Contents**

The SWM Site Plan & SWM Site Report shall consist of all applicable calculations, maps, and plans. All SWM Site Plan materials shall be submitted to the Township in a format that is clear, concise, legible, neat and well organized; otherwise, the SWM Site Plan shall be rejected.

Appropriate sections from the Township Subdivision and Land Development Ordinance, and other applicable local ordinances, shall be followed in preparing the SWM Site Plan.

A. SWM Site Plan shall include, but not be limited to:

1. Plans shall be of one size and in a form that meets the requirements for recording in the Office of the Recorder of Deeds of Butler County where such is required by the Subdivision and Land Development Ordinance of Clinton Township.
2. The name of the development; name and location address of the property site; name, address, and telephone number of the Applicant/Owner of the property; and name, address, telephone number, email address, and engineering seal of the individual preparing the SWM Site Plan.
3. The date of submission and dates of all revisions.
4. A graphical and written scale on all drawings and maps.
5. A north arrow on all drawings and maps.
6. A location map at a minimum scale of one (1) inch equals one-thousand (1,000) feet and illustrates the project relative to highways, Municipalities or other identifiable landmarks.
7. Metes and bounds description of the entire tract perimeter.
8. Existing and final contours at intervals:
  - a. Slopes less than 5%: no greater than one (1) foot;
  - b. Slopes between 5 and 15%: no greater than two (2) feet;
  - c. Steep slopes (greater than 15%), 5-foot contour intervals may be used.
9. Perimeters of existing waterbodies within the project area including stream banks, lakes, ponds, springs, field delineated wetlands or other bodies of water, sinkholes, flood hazard boundaries (FEMA delineated floodplains and floodways), areas of natural vegetation to be preserved, the total extent of the upstream area draining through the site, and overland drainage paths. In Addition, any areas necessary to determine



downstream impacts, where required for proposed stormwater management facilities must be shown.

10. The location of all existing and proposed utilities, on-lot wastewater facilities, water supply wells, sanitary sewers, and water lines on and within fifty (50) feet of property lines including inlets, manholes, valves, meters, poles, chambers, junction boxes, and other utility system components.
11. A key map showing all existing man-made features beyond the property boundary that may be affected by the project.
12. Soil names and boundaries with identification of the Hydraulic Soil Group classification including rock outcroppings.
13. Proposed impervious surfaces (structures, roads, paved areas, and buildings), including plans and profiles of roads and paved areas and floor elevations of buildings.
14. Existing and proposed land use(s).
15. Horizontal alignment, vertical profiles, and cross sections of all open channels, pipes, swales and other BMPs.
16. The location and clear identification of the nature of permanent stormwater BMPs.
17. The location of all erosion and sedimentation control facilities, shown on a separate from the SWM Site Plan (typically an E&S Plan).
18. Construction details for all drainage and stormwater BMPs.
19. Construction sequence.
20. Identification of short-term and long-term ownership, operations, and maintenance responsibilities.
21. Notes and Statements:
  - a. A statement, signed by the landowner, acknowledging that the stormwater BMPs are fixtures that cannot be altered or removed without prior approval by the Township.
  - b. A statement referencing the Operation and Maintenance (O&M) Agreement and stating that the O&M Agreement is part of the SWM Site Plan.
  - c. A note indicating that Record Drawings will be provided for all stormwater facilities prior to occupancy, or the release of the surety bond.
  - d. The following signature block for the registered professional preparing the Stormwater Management Plan:

"I, \_\_\_\_\_, hereby certify that the Stormwater Management Plan meets all design standards and criteria of the Clinton Township Stormwater Management Ordinance."

- e. The following signature block for the Township Engineer reviewing the Stormwater Management Plan:

"I, \_\_\_\_\_, have reviewed this Stormwater Management Plan in accordance with the Design Standards and Criteria of the Clinton Township Stormwater Management Ordinance."

B. SWM Site Report shall include (but not limited to):

1. General data including:
  - a. Project Name
  - b. Project location - address of the property site
  - c. Name, address, and telephone number of the Applicant/Owner of the property;
  - d. Name, address, telephone number, email address, and engineering seal of the individual preparing the SWM Site Report;
  - e. Date of submission and revisions.
2. Project description narrative that clearly discusses the project and provides the following information, where applicable:
  - a. Narrative
    - Statement of the regulated activity describing what is being proposed. Overall stormwater management concept with description of permanent stormwater management techniques, including construction specifications and materials to be used for stormwater management facilities.
    - Expected project schedule
    - Location map showing the project site and its location relative to release rate districts.
    - Detailed description of the existing site conditions including a site evaluation completed for projects proposed in areas of carbonate geology or karst topography, and other environmentally sensitive areas such as brownfields.
    - Total site area - pre and post, which must be equal or have an explanation as to why it is not
    - Total site impervious area
    - Total off-site areas
    - Number and description of stormwater management facilities
    - Type of development
    - Pre-development land use
    - Whether site is a water quality sensitive (WQS) development
    - Whether site is in a defined sensitive area
    - Types of water quality and recharge systems used, if applicable
    - Complete hydrologic, hydraulic, and structural computations for all stormwater management facilities.
    - A written maintenance plan for all stormwater features including detention facilities and other stormwater management elements.
    - Identification of ownership and maintenance responsibility for all permanent stormwater management facilities.
    - Other pertinent information, as required
  - b. Summary Tables
    - Pre-development Hydrologic soil group (HSG) assumptions, curve numbers

- (CN), Computation of average slope, hydraulic length, computed time of concentration
    - Existing conditions runoff volume & peak rate of runoff
    - Post-development runoff volume & peak rate of runoff
    - Undetained areas, areas to ponds
    - Land use for each subarea
    - Hydrologic soil group (HSG) assumptions, curve numbers (CN)
    - Time of concentration computed for each subarea
    - Post-development peak rate of runoff routed to ponds and out
    - Pond maximum return period design data including: maximum water surface elevation, berm elevation, and emergency spillway elevation
    - Water quality depth and volume requirements
  - c. Calculations
    - Complete hydrologic, hydraulic and structural computations, calculations, assumptions, and criteria for the design of all stormwater BMPs.
    - Details of the berm embankment and outlet structure indicating the embankment top elevation, embankment side slopes, top width of embankment, emergency spillway elevation, perforated riser dimensions, pipe barrel dimensions and dimensions and spacing of antiseep collars.
    - Design computations for the control structures (pipe barrel and riser, etc).
    - A plot or table of the stage-storage (volume vs. elevation) and all supporting computations.
    - Routing computations.
  - d. Drawings
    - Drainage area maps for all watersheds and inlets depicting the time of concentration path for both existing conditions and post developed condition.
    - All stormwater management facilities must be located on a plan and described in detail including easements and buffers boundaries.
3. Reports that do not clearly indicate the above information may be rejected for review by the Township and will be returned to the applicant.
  4. Description of, justification, and actual field results for infiltration testing with respect to the type of test and test location for the design of infiltration BMPs.
  5. The effect of the project (in terms of runoff volumes, water quality, and peak flows) on surrounding properties and aquatic features and on any existing Township stormwater collection system that may receive runoff from the project site.
  6. Description of the proposed changes to the land surface and vegetative cover including the type and amount of impervious area to be added.
  7. Identification of short-term and long-term ownership, operation, and maintenance responsibilities as well as schedules and costs for inspection and maintenance activities for each permanent stormwater or drainage BMP, including provisions for permanent access or maintenance easements.
- C. Supplemental information to be provided prior to recording of the SWM Site Plan, as applicable:

1. Signed and executed Operations and Maintenance Agreement (Appendix A).
2. Signed and executed easements, as required for all on-site and off-site work.
3. An Erosion and Sedimentation Control Plan & approval letter from the Butler County Conservation District.
4. A NPDES Permit.
5. Permits from PADEP and ACOE.
6. Geologic Assessment.
7. Soils investigation report, including boring logs, compaction requirements, and recommendations for construction of detention basins.
8. A Highway Occupancy Permit from PENNDOT when utilization of a PENNDOT storm drainage system is proposed or when proposed facilities would encroach onto a PENNDOT right-of-way.

### **Section 803. SWM Site Plan & Report Submission**

- A. The Applicant shall submit the SWM Site Plan & Report for the Regulated Activity.
- B. Five (5) copies of the SWM Site Plan & Report shall be submitted and be distributed as follows:
  1. Two (2) copies to the Township accompanied by the requisite executed Review Fee Reimbursement Agreement, as specified in this Ordinance
  2. One (1) copy to the Township Engineer
- C. Additional copies shall be submitted as requested by the Township or PADEP.

### **Section 804. SWM Site Plan & Report Review**

- A. The Township shall require receipt of a complete SWM Site Plan & Report as specified in this Ordinance. The Township shall review the SWM Site Plan & Report for consistency with the purposes, requirements, and intent of this Ordinance.
- B. The Township shall not approve any SWM Site Plan & Report that is deficient in meeting the requirements of this Ordinance. At its sole discretion and in accordance with this Article, when a SWM Site Plan & Report is found to be deficient, the Township may disapprove the submission and require a resubmission, or in the case of minor deficiencies, the Township may accept submission of modifications.
- C. The Township shall review and provide notice to the Applicant in accordance with the timelines and manner of notification prescribed in the Subdivision and Land Development Ordinance.
- D. The Township Building Permit Office shall not issue a building permit for any Regulated Activity if the SWM Site Plan & Report has been found to be inconsistent with this Ordinance, as determined by the Township. All required permits from PADEP must be obtained prior to issuance of a building permit.

### **Section 805. Modification of Plans**

- A. A modification to a submitted SWM Site Plan & Report for a development site that involves a change in stormwater management facilities or techniques, or that involves the relocation or

re-design of stormwater management facilities, or that is necessary because soil or other conditions are not as stated on the SWM Site Plan as determined by the Township, shall require a resubmission of the modified SWM Site Plan in accordance with this Ordinance.

### **Section 806. Authorization to Construct and Term of Validity**

- A. The Township's approval of a SWM Site Plan & Report authorizes the Regulated Activities contained in the SWM Site Plan for a maximum term of validity of five (5) years following the date of approval. The Township may specify a term of validity shorter than five (5) years in the approval for any specific SWM Site Plan. Terms of validity shall commence on the date the Township signs the approval for a SWM Site Plan. If stormwater management facilities included in the approved SWM Site Plan have not been constructed, or if a Record Drawing of these facilities has not been approved within this time, then the Township may consider the SWM Site Plan disapproved and may revoke any and all permits or approvals. The preceding shall not withstand those protections afforded to approved subdivision and land development plans as set forth in the Clinton Township Subdivision and Land Development ordinance as such relates to submissions and approved submission schedules of preliminary and final plan approvals.

### **Section 807. Record Drawings, Completion Certificate and Final Inspection**

- A. The Applicant shall be responsible for providing Record Drawings of all stormwater BMPs included in the approved SWM Site Plan. The Record Drawing and an explanation of any discrepancies with the approved SWM Site Plan shall be submitted to the Township as a prerequisite for the release of the guarantee or issuance of an occupancy permit.
- B. The Record Drawing shall include a certification of completion signed by a Qualified Professional verifying that all permanent stormwater BMPs have been constructed according to the approved SWM Site Plan & Report.
  - 1. Drawings shall show all approved revisions and elevations and inverts to all manholes, inlets, pipes, and stormwater control facilities.
  - 2. Submission shall include a comparison of the constructed stage-storage (volume vs. elevation) of all above ground and below ground stormwater storage facilities to the approved design.
- C. After receipt of the Record Drawing and certification of completion by the Township, the Township may conduct a final inspection.

## **ARTICLE IX – EASEMENTS AND COVENANTS**

### **Section 901. Easements and Covenants**

- A. Where regulated activities are approved in conjunction with a land development plan, including subdivisions, the Board of Supervisors may require the recordation of easements or covenants the provide for and include but are not limited to the following:
1. Permitting access to the Township for maintenance.
  2. Restricting obstructions to proper water drainage.
  3. Requiring maintenance of BMP's constructed and providing for routine maintenance through a homeowners' association or individual lot owner.
  4. Inclusion of the Township as a party to the enforcement of covenants as such relate to the maintenance of approved BMP's and stormwater management facilities.
- B. The Board of Supervisors may require the preceding as a guarantee of maintenance where the Board deems one or more of the following to be a public concern:
1. Actual notice to the property owner through recorded instruments is essential where the form of the BMP is not immediately apparent as a storm water facility.
  2. Failure to maintain a stream channel or stormwater facility or BMP may result in immediate public harm.
  3. Continued maintenance of facilities relies heavily on a common private entity such as a homeowners or condominium association.
- C. Instruments shall be prepared in a form acceptable to the Township Solicitor and may take the form of one or more of the following in consideration of the foregoing concerns:
1. Recordation of Operation and Maintenance Agreement
  2. Recordation of Developer's Agreement
  3. Covenants and Association Documents
  4. Preservation or Access Easement

## **ARTICLE X - MAINTENANCE RESPONSIBILITIES**

### **Section 1001. Financial Guarantee**

- A. The Applicant shall provide a Financial Guarantee to the Township for the timely installation and proper construction of all stormwater management controls as required by the approved SWM Site Plan and this Ordinance, equal to 110% of the full construction cost of the required controls in accordance with the Municipalities Planning Code.
- B. At the completion of the project and as a prerequisite for the release of the Financial Guarantee, the Applicant shall:
  - 1. Provide a certification of completion from an engineer, architect, surveyor or other qualified person, verifying that all permanent facilities have been constructed according to the SWM Site Plan & Report and approved revisions thereto.
  - 2. Provide a set of Record Drawings.
  - 3. Request a final inspection from the Township to certify compliance with this Ordinance, after receipt of the certification of completion and Record Drawings by the Township.

### **Section 1002. Maintenance Responsibilities**

- A. The SWM Site Plan & Report for the project site shall describe the future operation and maintenance responsibilities. The operation and maintenance description shall outline required routine maintenance actions and schedules necessary to ensure proper operation of the stormwater control facilities.
- B. The SWM Site Plan & Report for the project site shall establish responsibilities for the continuing operating and maintenance of all proposed stormwater control facilities, consistent with the following principals:
  - 1. If a development consists of structures or lots that are to be separately owned and in which streets, sewers, and other public improvements are to be dedicated to the Township, stormwater control facilities/BMPs may also be dedicated to and maintained by the Township.
  - 2. If a development site is to be maintained in a single ownership or if sewers and other public improvements are to be privately owned and maintained, then the ownership and maintenance of stormwater control facilities/BMPs shall be the responsibility of the owner or private management entity.
  - 3. Facilities, areas, or structures used as stormwater BMPs shall be enumerated as permanent real estate appurtenances and recorded as deed restrictions or easements that run with the land.
  - 4. The SWM Site Plan & Report shall be recorded as a restrictive deed covenant that runs with the land.
  - 5. The Township may take enforcement actions against an Applicant for failure to satisfy any provision of this Ordinance.

- C. The Township, upon recommendation of the Township Engineer, shall make the final determination on the continuing maintenance responsibilities prior to final approval of the SWM Site Plan & Report. The Township may require a dedication of such facilities as part of the requirements for approval of the SWM Site Plan. Such a requirement is not an indication that the Township will accept the facilities. The Township reserves the right to accept or reject the ownership and operating responsibility for any portion of the stormwater management controls.
- D. If the Township accepts ownership of stormwater BMPs, the Township may, at its discretion, require a fee from the Applicant to the Township to offset the future cost of inspections, operations, and maintenance.
- E. It shall be unlawful to alter or remove any permanent stormwater BMP required by an approved SWM Site Plan, or to allow the property to remain in a condition, which does not conform to an approved SWM Site Plan, unless the Township grants an exception in writing.

### **Section 1003. Maintenance Agreement for Privately Owned Stormwater Facilities**

- A. Prior to final approval of the SWM Site Plan & Report, the Applicant shall sign the Operation and Maintenance (O&M) Agreement (Appendix A) covering all stormwater control facilities that are to be privately owned. The Operation and Maintenance (O&M) Agreement shall be recorded with the SWM Site Plan and made a part hereto.
- B. Other items may be included in the Operation and Maintenance (O&M) Agreement where determined necessary to guarantee the satisfactory operation and maintenance of all BMP facilities. The Operation and Maintenance (O&M) Agreement shall be subject to the review and approval of the Township and the Township Solicitor.
- C. The owner is responsible for operation and maintenance of the stormwater BMPs. If the owner fails to adhere to the Operation and Maintenance (O&M) Agreement, the Township may perform the services required and charge the owner appropriate fees. Non-payment of fees may result in a lien against the property.



## **ARTICLE XI – INSPECTIONS**

### **Section 1101. Schedule of Inspections**

- A. PADEP or its designees normally ensure compliance with any permits issued, including those for stormwater management. In addition to PADEP compliance programs, the Township or their Township assignee may inspect all phases of the installation of temporary or permanent stormwater management facilities.
- B. During any stage of Earth Disturbance Activities, if the Township determines that the stormwater management facilities are not being installed in accordance with the approved SWM Site Plan, the Township shall revoke any existing permits or approvals until a revised SWM Site Plan is submitted and approved as specified in this Ordinance.
- C. Stormwater BMPs shall be inspected by the landowner, or the landowner's designee according to the inspection schedule described on the SWM Site Plan for each BMP.
  - 1. The Township may require copies of the inspection reports, in a form as stipulated by the Township.
  - 2. If such inspections are not conducted or inspection reports not submitted as scheduled, the Township, or their designee, may conduct such inspections and charge the owner appropriate fees. Non-payment of fees may result in a lien against the property.
    - a. Prior to conducting such inspections, the Township shall inform the owner of its intent to conduct such inspections. The owner shall be given thirty (30) days to conduct required inspections and submit the required inspection reports to the Township.

### **Section 1102. Right-of-Entry**

- A. Upon presentation of proper credentials, duly authorized representatives of the Township may enter at reasonable times, upon any property within the Township, to inspect the implementation, condition, or operations and maintenance of the stormwater BMPs in regard to any aspect governed by this Ordinance.
- B. Stormwater BMP owners and operators shall allow persons working on behalf of the Township ready access to all parts of the premises for the purposes of determining compliance with this Ordinance.
- C. Persons working on behalf of the Township shall have the right to temporarily locate on any stormwater BMP in the Township such devices, as are necessary, to conduct monitoring and/or sampling of the discharges from such stormwater BMP.
- D. Unreasonable delay in allowing the Township access to a stormwater BMP is a violation of this Ordinance.

## **ARTICLE XII - ENFORCEMENT AND PENALTIES**

### **Section 1201. Notification**

- A. In the event that a person fails to comply with the requirements of this Ordinance, an approved SWM Site Plan, or fails to conform to the requirements of any permit or approval issued hereunder, the Township shall provide written notification of the violation. Such notification shall set forth the nature of the violation(s) and establish a time limit for correction of these violation(s).
- B. Failure to comply within the time specified shall subject such person to the Penalties Provisions of this Ordinance. All such penalties shall be deemed cumulative and shall not prevent the Township from pursuing any and all other remedies. It shall be the responsibility of the owner of the real property on which any Regulated Activity is proposed to occur, is occurring, or has occurred, to comply with the terms and conditions of this Ordinance.

### **Section 1202. Enforcement**

- A. The Township governing body is hereby authorized and directed to enforce all of the provisions of this Ordinance. The approved SWM Site Plan shall be on file at the project site throughout the duration of the construction activity. The Township or their designee may make periodic inspections during construction.
- B. Adherence to Approved SWM Site Plan
  - 1. It shall be unlawful for any person, firm, or corporation to undertake any Regulated Activity on any property except as provided for by an approved SWM Site Plan and pursuant to the requirements of this Ordinance.
  - 2. It shall be unlawful to alter or remove any control structure required by the SWM Site Plan pursuant to this Ordinance.
  - 3. It shall be unlawful to allow a property to remain in a condition that does not conform to an approved SWM Site Plan.

### **Section 1203. Public Nuisance**

- A. A violation of any provision of this Ordinance is hereby deemed a Public Nuisance.
- B. Each day that a violation continues shall constitute a separate violation.

### **Section 1204. Suspension and Revocation**

- A. Any approval or permit issued by the Township may be suspended or revoked for:
  - 1. Non-compliance with or failure to implement any provision of the approved SWM Site Plan or Operation & Maintenance (O&M) Agreement.

2. A violation of any provision of this Ordinance or any other applicable law, Ordinance, rule or regulation relating to the Regulated Activity.
  3. The creation of any condition or the commission of any act, during the Regulated Activity which constitutes or creates a hazard or nuisance, pollution, or which endangers the life or property of others.
- B. A suspended approval or permit may be reinstated by the Township when:
1. The Township or their designee has inspected and approved the corrections to the violation(s) that caused the suspension.
  2. The Township is satisfied that the violation(s) has been corrected.
- C. An approval that has been revoked by the Township cannot be reinstated. The Applicant may apply for a new approval under the provisions of this Ordinance.

### **Section 1205. Penalties**

- A. Anyone violating the provisions of this ordinance shall be guilty of a summary offense and, upon conviction, shall be subject to a fine or penalty of not more than \$300 for each and every violation, recoverable with costs of prosecution plus attorney's fees and costs. Each day that the violation continues shall be a separate offense and penalties shall be cumulative

### **Section 1206. Appeals**

- A. Any person aggrieved by any action of the Township or its designee, relevant to the provisions of this Ordinance, may appeal to the Township within thirty (30) days of that action.
- B. Any person aggrieved by any decision of the Township, relevant to the provisions of this Ordinance, may appeal to the Butler County Court of Common Pleas within thirty (30) days of the Township's decision.

## **ARTICLE XIII – PROHIBITIONS**

### **Section 1301. Prohibited Discharges and Connections**

- A. Any drain (including indoor drains and sinks), or conveyance whether on the surface or underground, that allows any non-stormwater discharge including sewage, process wastewater, and wash water to enter the Township's separate storm sewer system or Waters of the Commonwealth is prohibited.
- B. Any drain or conveyance connected from a commercial or industrial land use to the Township's separate storm sewer system, which has not been documented in plans, maps, or equivalent records, and approved by the Township is prohibited.
- C. No person shall allow, or cause to allow, discharges into the Township's separate storm sewer system or into surface Waters of the Commonwealth, which are not composed entirely of stormwater, except: (1) as provided in subsection 1301.D below, and (2) discharges allowed under a state or federal permit.
- D. The following discharges are authorized unless they are determined to be significant contributors to pollution to the Waters of the Commonwealth:
- |  |  |
|--|--|
| -Discharges from fire fighting activities  | -Flows from riparian habitats and wetlands   |
| -Potable water sources including dechlorinated water line and fire hydrant flushings   | -Uncontaminated water from foundations or from footing drains                          |
| -Irrigation drainage   | -Lawn watering   |
| -Air conditioning condensate   | -Dechlorinated swimming pool discharges  |
| -Springs   | -Uncontaminated groundwater  |
| -Water from crawl space pumps  | -Water from individual residential car washing   |
| -Pavement wash waters where spills or leaks of toxic or hazardous materials have not occurred (unless all spill material has been removed) and where detergents are not used | -Routine external building washdown (which does not use detergents or other compounds) |
- E. In the event that the Township or PADEP determines that any of the discharges identified in subsection 1301.D, significantly contribute to pollution of Waters of the Commonwealth, or is so notified by PADEP, the Township will notify the responsible person(s) to cease the discharge.
- F. Upon notice provided by the Township or PADEP under subsection 1301.E, the discharger will have a reasonable time, as determined by the Township or PADEP, to cease the discharge, consistent with the degree of pollution caused by the discharge.
- G. Nothing in this Section shall affect a discharger's responsibilities under Commonwealth Law.

### **Section 1302. Roof Drains**

- A. Roof drains and sump pumps shall discharge to infiltration areas, vegetative BMPs, or pervious areas to the maximum extent practicable.

### **Section 1303. Alteration of BMPs**

- A. No person shall modify, remove, fill, landscape, or alter any existing stormwater BMP, facilities, areas, or structures unless it is part of an approved maintenance program, without the written approval of the Township.
- B. No person shall place any structure, fill, landscaping, or vegetation into a stormwater BMP, facilities, areas, structures, or within a drainage easement which would limit or alter the functioning of the BMP without the written approval of the Township.

## **ARTICLE XIV - FEES AND EXPENSES**

### **Section 1401. General**

- A. The fee required by this Ordinance is the Township Review Fee. The Township Review Fee shall be established by the Township through resolution of the Board of Supervisors to defray review costs incurred by the Township and the Township Engineer. The Applicant shall pay all fees.

### **Section 1402. Expenses Covered by Fees**

- A. The fees required by this Ordinance shall, at a minimum, cover:
  - 1. Administrative and Clerical Costs.
  - 2. Review of the SWM Site Plan & Report by the Township.
  - 3. Pre-construction meetings.
  - 4. Inspection of stormwater management facilities/BMPs and drainage improvements during construction.
  - 5. Final inspection upon completion of the stormwater management facilities/BMPs and drainage improvements presented in the SWM Site Plan.
  - 6. Any additional work required to enforce any permit provisions regulated by this Ordinance, correct violations, and assure proper completion of stipulated remedial actions.

**EFFECTIVE DATE AND ADOPTION**

Duly presented and adopted at a regular meeting of the Board of Supervisors of Clinton Township, Butler County, Pennsylvania, held on the Twenty-Fourth day of May 2011.

This Clinton Township Ordinance Number 2011-03 ORD becomes effective on May 29, 2011.

  
Mary Zacherl  
Chairman

  
James H Halstead  
Vice Chairman

  
Edward J. Boyd  
Supervisor

ATTEST:

  
Margaret S. Nelson  
Secretary

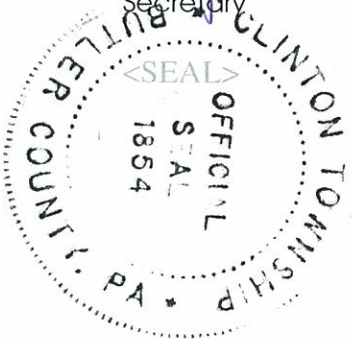

**APPENDIX A**

**OPERATION AND MAINTENANCE AGREEMENT**

**OPERATION AND MAINTENANCE (O&M) AGREEMENT**  
**STORMWATER MANAGEMENT BEST MANAGEMENT PRACTICES (SWM BMPs)**

**THIS AGREEMENT**, made and entered into this \_\_\_\_\_ day of \_\_\_\_\_, 20\_\_\_\_, by and between \_\_\_\_\_, (hereinafter the "Landowner"), and \_\_\_\_\_, Butler County, Pennsylvania, (hereinafter "Township");

**WITNESSETH**

**WHEREAS**, the Landowner is the owner of certain real property as recorded by deed in the land records of Butler County, Pennsylvania, Deed Book \_\_\_\_\_ at Page \_\_\_\_\_, (hereinafter "Property").

**WHEREAS**, the Landowner is proceeding to build and develop the Property; and

**WHEREAS**, the SWM Site Plan approved by the Township (hereinafter referred to as the "Plan") for the property identified herein, which is attached hereto as Appendix A and made part hereof, as approved by the Township, provides for management of stormwater within the confines of the Property through the use of BMPs; and

**WHEREAS**, the Township, and the Landowner, his successors and assigns, agree that the health, safety, and welfare of the residents of the Township and the protection and maintenance of water quality require that on-site SWM BMPs be constructed and maintained on the Property; and

**WHEREAS**, the Township requires, through the implementation of the SWM Site Plan, that stormwater BMPs as required by said Plan and the Township Stormwater Management Ordinance be constructed and adequately operated and maintained by the Landowner, successors and assigns.

**NOW, THEREFORE**, in consideration of the foregoing promises, the mutual covenants contained herein, and the following terms and conditions, the parties hereto agree as follows:

1. The Landowner shall construct the BMPs in accordance with the plans and specifications identified in the SWM Site Plan.
2. The Landowner shall operate and maintain the BMPs as shown on the Plan in good working order in accordance with the specific maintenance requirements noted on the approved SWM Site Plan.
3. The Landowner hereby grants permission to the Township, its authorized agents, and employees, to enter upon the property, at reasonable times and upon presentation of proper credentials, to inspect the BMPs whenever necessary. Whenever possible, the Township shall notify the Landowner prior to entering the property.
4. In the event the Landowner fails to operate and maintain the BMPs per paragraph 2, the Township or its representatives may enter upon the Property and take whatever action is deemed necessary to maintain said BMPs. It is expressly understood and agreed that the Township is under no obligation to maintain or repair said facilities, and in no event shall this Agreement be construed to impose any such obligation on the Township.
5. In the event the Township, pursuant to this Agreement, performs work of any nature, or expends any funds in performance of said work for labor, use of equipment, supplies, materials, and the like, the Landowner shall reimburse the Township for all expenses (direct and indirect) incurred within ten (10) days of receipt of invoice from the Township.
6. The intent and purpose of this Agreement is to ensure the proper maintenance of the onsite BMPs by the Landowner; provided, however, that this Agreement shall not be deemed to create or effect any additional liability of any party for damage alleged to result from or be caused by stormwater runoff.
7. The Landowner, its executors, administrators, assigns, and other successors in interests, shall release the Township from all damages, accidents, casualties, occurrences or claims which might arise or



be asserted against said employees and representatives from the construction, presence, existence, or maintenance of the BMPs by the Landowner or Township.

- 8. The Township may inspect the BMPs at a minimum of once every three years to ensure their continued functioning.

This Agreement may be recorded at the Office of the Recorder of Deeds of Butler County, Pennsylvania, and shall constitute a covenant running with the Property and/or equitable servitude, and shall be binding on the Landowner, his administrators, executors, assigns, heirs and any other successors in interests, in perpetuity.

ATTEST:

WITNESS the following signatures and seals:

(SEAL)

For the Township:

\_\_\_\_\_

For the Landowner:

\_\_\_\_\_

ATTEST:

\_\_\_\_\_ (City, Borough, Township)

County of Butler, Pennsylvania

I, \_\_\_\_\_, a Notary Public in and for the County and State aforesaid, whose commission expires on the \_\_\_\_\_ day of \_\_\_\_\_, 20\_\_\_\_, do hereby certify that \_\_\_\_\_ whose name(s) is/are signed to the foregoing Agreement bearing date of the \_\_\_\_\_ day of \_\_\_\_\_, 20\_\_\_\_, has acknowledged the same before me in my said County and State.

GIVEN UNDER MY HAND THIS \_\_\_\_\_ day of \_\_\_\_\_, 20\_\_\_\_\_.

\_\_\_\_\_  
NOTARY PUBLIC

\_\_\_\_\_  
(SEAL)

**APPENDIX B**  
**LOW IMPACT DEVELOPMENT PRACTICES**

## LOW IMPACT DEVELOPMENT PRACTICES ALTERNATIVE APPROACHES FOR MANAGING STORMWATER RUNOFF

Natural hydrologic conditions may be altered radically by poorly planned development practices, such as introducing unneeded impervious surfaces, destroying existing drainage swales, constructing unnecessary storm sewers, and changing local topography. A traditional drainage approach of development has been to remove runoff from a site as quickly as possible and capture it in a detention basin. This approach leads ultimately to the degradation of water quality, as well as expenditure of additional resources for detaining and managing concentrated runoff at some downstream location.

The recommended alternative approach is to promote practices that will minimize post-development runoff rates and volumes, which will minimize needs for artificial conveyance and storage facilities. To simulate pre-development hydrologic conditions, forced infiltration is often necessary to offset the loss of infiltration by creation of impervious surfaces. The ability of the ground to infiltrate runoff depends upon the soil types and its conditions.

Preserving natural hydrologic conditions requires careful alternative site design considerations. Site design practices include preserving natural drainage features, minimizing impervious surface area, reducing the hydraulic connectivity of impervious surfaces, and protecting natural depression storage. A well-designed site will contain a mix of all those features. The following describes various techniques to achieve the alternative approaches:

- ◆ **Preserving Natural Drainage Features.** Protecting natural drainage features, particularly vegetated drainage swales and channels, is desirable because of their ability to infiltrate and attenuate flows and to filter pollutants. However, this objective is often not accomplished in land development. In fact, commonly held drainage philosophy encourages just the opposite pattern - streets and adjacent storm sewers typically are located in the natural headwater valleys and swales, thereby replacing natural drainage functions with a completely impervious system. As a result, runoff and pollutants generated from impervious surfaces flow directly into storm sewers with no opportunity for attenuation, infiltration, or filtration. Developments designed to fit site topography also minimize the amount of grading on site.
- ◆ **Protecting Natural Depression Storage Areas.** Depressional storage areas have no surface outlet, or drain very slowly following a storm event. They can be commonly seen as ponded areas in farm fields during the wet season or after large runoff events. Traditional development practices eliminate these depressions by filling or draining, thereby obliterating their ability to reduce surface runoff volumes and trap pollutants. The volume and release-rate characteristics of depressions should be protected in the design of the development site. The depressions can be protected by simply avoiding the depression or by incorporating its storage as additional capacity in required detention facilities.
- ◆ **Avoiding Introduction of Impervious Areas.** Careful site planning should consider reducing impervious coverage to the maximum extent possible. Building footprints, sidewalks, driveways, and other features producing impervious surfaces should be evaluated to minimize impacts on runoff.
- ◆ **Reducing the Hydraulic Connectivity of Impervious Surfaces.** Impervious surfaces are significantly less of a problem if they are not directly connected to an impervious conveyance system (such as storm sewer). Two basic ways to reduce hydraulic connectivity are: routing of roof runoff over lawns; and reducing the use of storm sewers.

Site grading should promote increasing travel time of stormwater runoff and should help reduce concentration of runoff to a single point in the development.

- ◆ **Routing Roof Runoff Over Lawns.** Roof runoff can be easily routed over lawns in most site designs. The practice discourages direct connections of downspouts to storm sewers or parking lots. The practice also discourages sloping driveways and parking lots to the street. The routing of roof drains and crowning the driveway to allow runoff to discharge to pervious areas is desirable as the pervious area essentially acts as a filter strip.
- ◆ **Reducing the Use of Storm Sewers.** By reducing the use of storm sewers for draining streets, parking lots, and back yards, the potential for accelerating runoff from the development can be greatly reduced. The practice requires greater use of swales and may not be practical for some development sites, especially if there are concerns for areas that do not drain in a "reasonable" time. The practice requires educating local citizens and public works officials, who expect runoff to disappear shortly after a rainfall event.
- ◆ **Reducing Street Widths.** Street widths can be reduced by either eliminating on-street parking or by reducing cartway widths. Township planners and traffic designers should encourage narrower neighborhood streets, which ultimately could lower maintenance and maintenance related costs.
- ◆ **Limiting Sidewalks to One Side of the Street.** A sidewalk on one side of the street may suffice in low-traffic neighborhoods. The lost sidewalk could be replaced with bicycle/recreational trails that follow back-of-lot lines. Where appropriate, backyard trails should be constructed using pervious materials.
- ◆ **Using Permeable Paving Materials.** These materials include permeable interlocking concrete paving blocks or porous bituminous concrete. Such materials should be considered as alternatives to conventional pavement surfaces, especially for low use surfaces such as driveways, overflow parking lots, and emergency access roads.
- ◆ **Reducing Building Setbacks.** Reducing building setbacks reduces driveway and entry walks and is most readily accomplished along low-traffic streets where traffic noise is not a problem.
- ◆ **Constructing Cluster Developments.** Cluster developments can also reduce the amount of impervious area for a given number of lots. The biggest savings is in street length, which also will reduce costs of the development. Cluster development "clusters" the construction activity onto less-sensitive areas without substantially affecting the gross density of development.

In summary, careful consideration of the existing topography and implementation of a combination of the above mentioned techniques may avoid construction of costly stormwater control measures. Other benefits include: reduced potential of downstream flooding, reduced water quality degradation of receiving streams and water bodies, enhancement of aesthetics, and reduction of development costs. Beneficial results include: more stable baseflows in receiving streams, improved groundwater recharge, reduced flood flows, reduced pollutant loads, and reduced costs for conveyance and storage.

**APPENDIX C**

**STORMWATER MANAGEMENT DESIGN CRITERIA**

**TABLE C-1 - RATIONAL METHOD RUNOFF COEFFICIENTS**

Hydraulic Soil Group	Storm	A			B			C			D		
		0-2%	2-6%	+6%	0-2%	2-6%	+6%	0-2%	2-6%	+6%	0-2%	2-6%	+6%
Cultivated	<25yr	0.08	0.13	0.16	0.11	0.15	0.21	0.14	0.19	0.26	0.18	0.23	0.31
Land	≥25yr	0.14	0.08	0.22	0.16	0.21	0.28	0.2	0.25	0.34	0.24	0.29	0.41
Pasture	<25yr	0.12	0.2	0.3	0.18	0.28	0.37	0.24	0.34	0.44	0.3	0.4	0.5
	≥25yr	0.15	0.25	0.37	0.23	0.34	0.45	0.3	0.42	0.52	0.37	0.5	0.62
Meadow	<25yr	0.10	0.16	0.25	0.14	0.22	0.3	0.2	0.28	0.36	0.24	0.3	0.4
	≥25yr	0.14	0.22	0.3	0.2	0.28	0.37	0.26	0.35	0.44	0.3	0.4	0.5
Forest	<25yr	0.05	0.08	0.11	0.08	0.11	0.14	0.1	0.13	0.16	0.12	0.16	0.2
	≥25yr	0.08	0.11	0.14	0.1	0.14	0.18	0.12	0.16	0.2	0.15	0.2	0.25
Residential													
1/8 Acre	<25yr	0.25	0.28	0.31	0.27	0.3	0.35	0.3	0.33	0.38	0.33	0.36	0.42
	≥25yr	0.33	0.37	0.4	0.35	0.39	0.44	0.38	0.42	0.49	0.41	0.45	0.54
1/4 Acre	<25yr	0.22	0.26	0.29	0.24	0.29	0.33	0.27	0.31	0.36	0.3	0.34	0.4
	≥25yr	0.3	0.34	0.37	0.33	0.37	0.42	0.36	0.4	0.47	0.38	0.42	0.52
1/3 Acre	<25yr	0.19	0.23	0.26	0.22	0.26	0.3	0.25	0.29	0.34	0.28	0.32	0.39
	≥25yr	0.28	0.32	0.35	0.3	0.35	0.39	0.33	0.38	0.45	0.36	0.4	0.5
1/2 Acre	<25yr	0.16	0.2	0.24	0.19	0.23	0.28	0.22	0.27	0.32	0.26	0.3	0.37
	≥25yr	0.25	0.29	0.32	0.28	0.32	0.36	0.31	0.35	0.42	0.34	0.38	0.48
1 Acre	<25yr	0.14	0.19	0.22	0.17	0.21	0.26	0.2	0.25	0.31	0.24	0.29	0.35
	≥25yr	0.22	0.26	0.29	0.24	0.28	0.34	0.28	0.32	0.4	0.31	0.35	0.46
Industrial	<25yr	0.67	0.68	0.68	0.68	0.68	0.69	0.68	0.69	0.69	0.69	0.69	0.7
	≥25yr	0.85	0.85	0.86	0.85	0.86	0.86	0.86	0.86	0.87	0.86	0.86	0.88
Commercial	<25yr	0.71	0.71	0.72	0.71	0.72	0.72	0.72	0.72	0.72	0.72	0.72	0.72
	≥25yr	0.88	0.88	0.89	0.89	0.89	0.89	0.89	0.89	0.9	0.89	0.89	0.9
Streets	<25yr	0.7	0.71	0.72	0.71	0.72	0.74	0.72	0.73	0.76	0.73	0.75	0.78
	≥25yr	0.76	0.77	0.79	0.8	0.82	0.84	0.84	0.85	0.89	0.89	0.91	0.95
Open Space	<25yr	0.05	0.1	0.14	0.08	0.13	0.19	0.12	0.17	0.24	0.16	0.21	0.28
	≥25yr	0.11	0.16	0.2	0.14	0.19	0.26	0.18	0.23	0.32	0.22	0.27	0.39
Parking or Impervious	<25yr	0.85	0.86	0.87	0.85	0.86	0.87	0.85	0.86	0.87	0.85	0.86	0.87
	≥25yr	0.95	0.96	0.97	0.95	0.96	0.97	0.95	0.96	0.97	0.95	0.96	0.97

Source: Rawls, W.J., S.L. Long, and R.H. McCuen, 1981. Comparison of Urban Flood Frequency Procedures. Preliminary Draft Report prepared for the Soil Conservation Service, Beltsville, Maryland.

**For simplification, a designer may use 0.3 for all pervious areas and 0.95 for all impervious areas.**

**TABLE C-2 - RUNOFF CURVE NUMBERS (FROM NRCS (SCS) TR-55)**

Runoff Curve Numbers for Urban Areas					
Cover Description		Curve Numbers for Hydrologic Soil Groups			
Cover Type and Hydrologic Condition	Average Percent Impervious Area	A	B	C	D
<i>Fully Developed Urban Areas (Vegetation Established)</i>					
Open Space (lawns, parks, golf courses, etc):					
Poor Condition (grass cover < 50%)		68	79	86	89
Fair Condition (grass cover 50% to 75%)		49	69	79	84
Good Condition (grass cover > 75%)		39	61	74	80
Impervious Areas:					
Paved Parking Lots, Roofs, Driveways, etc.		98	98	98	98
Streets and Roads:					
Paved: Curbed and Storm Sewers		98	98	98	98
Paved: Open Ditches		83	89	92	93
Gravel		76	85	89	91
Dirt		72	82	87	89
Urban Districts:					
Commercial and Business	85%	89	92	94	95
Industrial	72%	81	88	91	93
Residential Districts by Average Lot Size:					
1/8 Acres or less	65%	77	85	90	92
1/4 Acre	38%	61	75	83	87
1/3 Acre	30%	57	72	81	86
1/2 Acre	25%	54	70	80	85
1 Acre	20%	51	68	79	84
2 Acres	12%	46	65	77	82

Runoff Curve Numbers for Cultivated Agricultural Lands						
Cover Description			Curve Numbers			
Cover Type	Treatment	Hydrologic Condition	A	B	C	D
Fallow	Bare Soil	--	77	86	91	94
	Crop Residue Cover (CR)	Poor	76	85	90	93
		Good	74	83	88	90
Row Crops	Straight Row (SR)	Poor	72	81	88	91
		Good	67	78	85	89
	SR + CR	Poor	71	80	87	90
		Good	64	75	82	85
	Contoured (C)	Poor	70	79	84	88
		Good	65	75	82	86
	C + CR	Poor	69	78	83	87
		Good	64	74	81	85
	Contoured & Terraced (C & T)	Poor	66	74	80	82
		Good	62	71	78	81
	C & T + CR	Poor	65	73	79	81
		Good	61	70	77	80
Small Grain	SR	Poor	65	76	84	88
		Good	63	75	83	87
	SR + CR	Poor	64	75	83	86
		Good	60	72	80	84
	C	Poor	63	74	82	85
		Good	61	73	81	84
	C + CR	Poor	62	73	81	84
		Good	60	72	80	83
	C & T	Poor	61	72	79	82
		Good	59	70	78	81
	C & T + CR	Poor	60	71	78	81
		Good	58	69	77	80
Close Seeded or Broadcast Legumes Or Rotation Meadow	SR	Poor	66	77	85	89
		Good	58	72	81	85
	C	Poor	64	75	83	85
		Good	55	69	78	83
	C & T	Poor	63	73	80	83
		Good	51	67	76	80
Runoff Curve Numbers for Other Agricultural Lands						
Pasture, Grassland, or Range - Continuous Forage for Grazing		Poor	68	79	86	89
		Fair	49	69	79	84
		Good	39	61	74	80
Meadow - Continuous Grass, Protected from Grazing and Generally Mowed for Hay		--	30	58	71	78
Woods - Grass Combination (orchard or tree farm)		Poor	57	73	82	86
		Fair	43	65	76	82
		Good	32	58	72	79
Woods		Poor	45	66	77	83
		Fair	36	60	73	79
		Good	30	55	70	77
Farmsteads - Buildings, Lanes, Driveways and Surrounding Lots.		--	59	74	82	86



**APPENDIX D**  
**REVIEW FEE REIMBURSEMENT AGREEMENT**

THIS AGREEMENT MUST BE COMPLETED AND SIGNED BY THE DEVELOPER/APPLICANT PRIOR TO SUBMISSION OF THE SUBDIVISION/LAND DEVELOPMENT APPLICATION AND PLANS, SKETCH PLANS, CONDITIONAL USE APPLICATIONS OR ANY OTHER SUBMISSION WHICH REQUIRES MUNICIPAL CONSULTANT REVIEW.

### **REVIEW FEE REIMBERSEMENT AGREEMENT**

**THIS AGREEMENT**, made and entered into this \_\_\_\_\_ day of \_\_\_\_\_, 20\_\_\_\_, by and between \_\_\_\_\_, (hereinafter the "Landowner"), and \_\_\_\_\_, Butler County, Pennsylvania, (hereinafter "Township");

#### **WITNESSETH**

**WHEREAS**, the Landowner is the owner of certain real property as recorded by deed in the land records of Butler County, Pennsylvania, Deed Book \_\_\_\_\_ at Page \_\_\_\_\_, (hereinafter "Property").

**WHEREAS**, the Landowner is proceeding to build and develop the Property; and

**WHEREAS**, the Landowner has submitted a SWM Site Plan for review and approval by the Township (hereinafter referred to as the "Plan") for the property identified herein; and

**WHEREAS**, the Developer has requested and/or required the Township approval and/or review of its proposed plans, and the Township is willing to authorize its professional consultants to review said Plan and/or proposal upon execution of this agreement, and upon deposit of an escrow account according to the current Fee Schedule.

**NOW, THEREFORE**, in consideration of the foregoing promises, the mutual covenants contained herein, and the following terms and conditions, the parties hereto agree as follows:

1. The Landowner and Township hereby authorize and direct the Township's professional consultants, as defined at Section 107 of the Pennsylvania Municipalities Planning Code to review Landowner's plans or proposals to use its property, and to make such recommendations and specifications as may be necessary with respect to such plans in accordance with all applicable Township ordinances, and State and Federal rules and regulations.
2. The Landowner and Township acknowledge that the Township will incur costs and fees relating to the review of Landowner's plans by its professional consultants, and Landowner agrees to pay and/or reimburse the Township for such costs in accordance with this agreement.
3. The Landowner shall pay the professional consultant's charges and fees for the following: (a) review of any and all Stormwater Management Plans, studies, or other correspondence relating to the Landowners submission; (b) attendance at any and all meetings relating to Landowner's plan; (c) preparation of any reports, legal documents, or other correspondence relating to Landowner's plan or proposal; (d) administrative cost and incurred expenses relating to the administration of this agreement and (e) Professional Consultant's fees associated with construction activities. It is understood by the execution of this agreement that the Landowner specifically accepts the Fee Schedule currently in effect in the Township.
4. The Landowner hereby agrees to deposit with the Township the sum of \_\_\_\_\_ Dollars (\$\_\_\_\_\_), payable as cash in U.S. Dollars or check drawn on a Pennsylvania bank, as security for the payment of all costs and expenses, charges and fees as set forth in Paragraph 3 above, upon execution of this agreement, which shall be held in a noninterest- bearing account by the Township. In the event that the above deposited escrow fund shall fall below fifty percent (50%) of the original deposit, the Landowner shall immediately, upon receipt of

written notice from the Township or its agent(s), deposit sums with the Township necessary to replenish the account to its original balance. In the event that this is insufficient to pay current Township incurred expenses, Landowner agrees to pay the total amount currently due for Township incurred expenses without delay in addition to re-establishing the base escrow account balance. The Township will use its best efforts to advise the Landowner of the impending likelihood that its costs have exceeded the required escrow account sums as described above.

5. Landowner and Township agree that upon completion of the Township's review of Landowner's plan or proposal, all unused portions of the escrow account as described above shall be returned to the applicant upon written request to the Township.
6. Landowner and Township acknowledge that the Ordinance and appropriate fee schedules require Landowner to pay Township's professional consultant fees relating to this plan or project, and in the event that Landowner fails to provide sufficient funds in the above-described revolving escrow account upon fifteen (15) days written notice to the Landowner or make the initial deposit payment described above within five (5) days of the date of this agreement, Landowner shall be in default of this agreement and in violation of the above Sections of Ordinance. In the event of Landowner's default as described above, the Township may refuse to issue any permit or grant any approval necessary to further improve or develop the subject site until such time as the terms of this Agreement are strictly met by Landowner. Moreover, final approval or further review may be denied or delayed until such time as the terms of this agreement are strictly met by Landowner.
7. Landowner and the Township further agree that all fees or costs arising out of this Agreement shall be paid prior to the issuance of any permit, occupancy or otherwise, for the use, improvement or construction of the buildings as proposed on the Landowner's plan. The Landowner agrees and acknowledges that no permit, occupancy or otherwise, or recordable plans, shall be released by the Township until all outstanding professional consultant fees and costs are paid to the Township, and provided that the Landowner is not in default under this agreement.
8. The Landowner may at any time terminate all further obligations under this Agreement by giving fifteen (15) days written notice to the Township that it does not desire to proceed with the development as set forth on the plan and upon receipt of such written notice by the Landowner to the Township, the Landowner shall be liable to the Township for its costs and expenses incurred to the date and time of its receipt of the notice, plus the applicable administrative costs and expenses as outlined in Paragraph 3 above.
9. The Landowner and the Township further agree that the Township shall have the right and privilege to sue the Landowner or then property owner in assumpsit for reimbursement or to lien the property or both, in its sole discretion, for any expense in excess of the then current balance of funds on deposit with the Township in accordance with this agreement incurred by the Township by reason of any review, supervision and inspection of Landowner's project by its professionals including, but not limited to, the Township Engineer and Solicitor. The Township's election of its remedies under this paragraph shall not constitute a waiver of any other remedies the Township may have.
10. The Landowner and the Township acknowledge that this agreement represents their full understanding as to the Township's reimbursement for professional or consultant services.
11. This agreement shall be binding on and inure to the benefit of the successors and assigns of Landowner. The Township shall receive thirty (30) days advance written notice from Landowner of any proposed assignment of Landowner's rights and responsibilities under this Agreement.

ATTEST:  
WITNESS the following signatures and seals:

(SEAL)

For the Township:

\_\_\_\_\_

For the Landowner:

\_\_\_\_\_

ATTEST:

\_\_\_\_\_ (City, Borough, Township)

County of Butler, Pennsylvania

I, \_\_\_\_\_, a Notary Public in and for the County and State aforesaid,  
whose commission expires on the \_\_\_\_\_ day of \_\_\_\_\_, 20\_\_\_\_, do hereby certify that  
\_\_\_\_\_ whose name(s) is/are signed to the foregoing Agreement  
bearing date of the \_\_\_\_\_ day of \_\_\_\_\_, 20\_\_\_\_, has acknowledged the same  
before me in my said County and State.

**GIVEN UNDER MY HAND THIS** \_\_\_\_\_ day of \_\_\_\_\_, 20\_\_\_\_\_.

\_\_\_\_\_  
NOTARY PUBLIC

\_\_\_\_\_  
(SEAL)

**APPENDIX E**

**SMALL PROJECT SWM APPLICATION**

**Small Project Stormwater Management Application**

Per Township Act 167 Stormwater Management Ordinance, an Applicant is required to submit this Small Project Application whenever Regulated Activities involving the creation of new impervious surfaces equal to, or greater than 2,500 square feet and less than 5,00 square feet. Impervious surfaces are areas that prevent the infiltration of water into the ground and shall include, but not be limited to, roofs, patios, garages, storage sheds and similar structures, and any new streets or sidewalks.

<i>To Calculate Impervious Surfaces Please Complete This Table</i>					
<b>Surface Type</b>	<b>Length (feet)</b>	<b>X</b>	<b>Width (feet)</b>	<b>=</b>	<b>Proposed Impervious Area</b>
Building (area per downspout)		X		=	
		X		=	
		X		=	
		X		=	
Driveway		X		=	
		X		=	
		X		=	
Parking Areas		X		=	
		X		=	
		X		=	
Patios/Walks		X		=	
		X		=	
		X		=	
		X		=	
Other		X		=	
		X		=	
		X		=	
<b>Total Impervious Surface Area to be managed (sum of all areas)</b>					

For all Regulated Activities that involve creation of new impervious surface areas EQUAL TO or GREATER than 5,000 square feet, the Applicant MUST submit a Stormwater Management Site Plan and Report as defined in Article VIII of the Ordinance and implement volume and rate controls.

***If the Total Impervious Surface Area is LESS THAN 5,000 square feet, or the proposed development is a Single Family Residential Activity implementing the minimum measures in Section 302.E. read, acknowledge and sign below.***

Based upon information you have provided, a Stormwater Management Site Plan and Report **IS NOT** required for this Regulated Activity. Clinton Township may request additional information and/or a SWM Site Plan for any reason.

Applicant or Property Owner certifies that Sections 302.A., 302.B., and 302.C. have been adequately addressed and acknowledges that submission of inaccurate information may result in a stop work order or permit revocation. Acknowledgement of such is by signature below. I declare that I am the Owner or Owner's legal representative. I further acknowledge that the information provided is accurate and employees of Clinton Township are granted access to the above described property for review and inspection as they deem necessary.

**Owner**

**Date:**

\_\_\_\_\_

\_\_\_\_\_

**APPENDIX F**

**RELEASE RATE MAP**



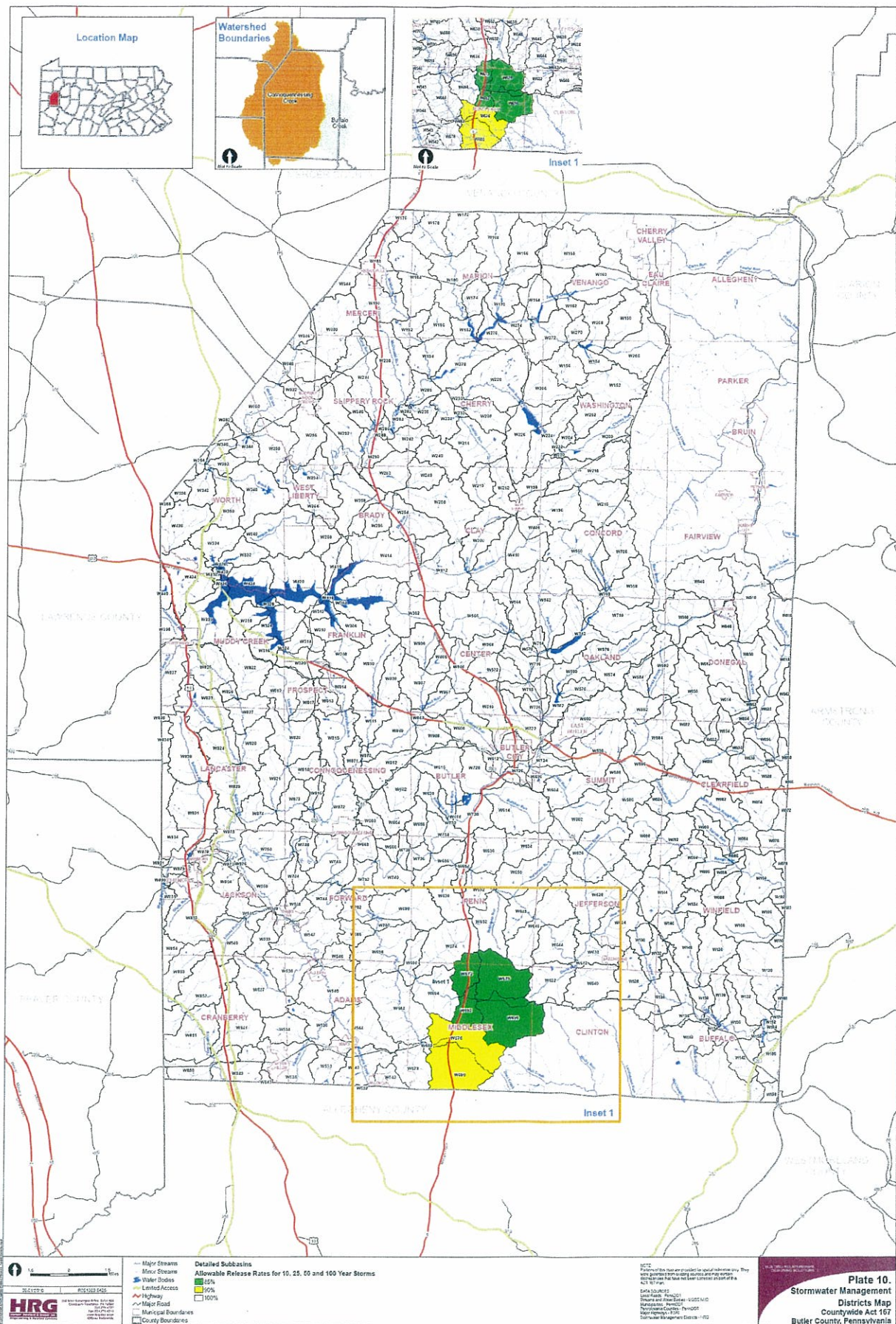



**APPENDIX G**

**ON LOT SUMP CALCULATIONS AND SPECIFICATIONS**

